1966

PACKROMAK

Digitized by the Internet Archive
in 2020 with funding from
North Carolina Digital Heritage Center

https://archive.org/details/packromak1966wash

1966 Packromak

Published by NATIONAL HONOR SOCIETY of
Washington High School, Washington, North Carolina
Bill Ransone—Editor
Patsy Wallace—Assistant Editor Volume XXXII

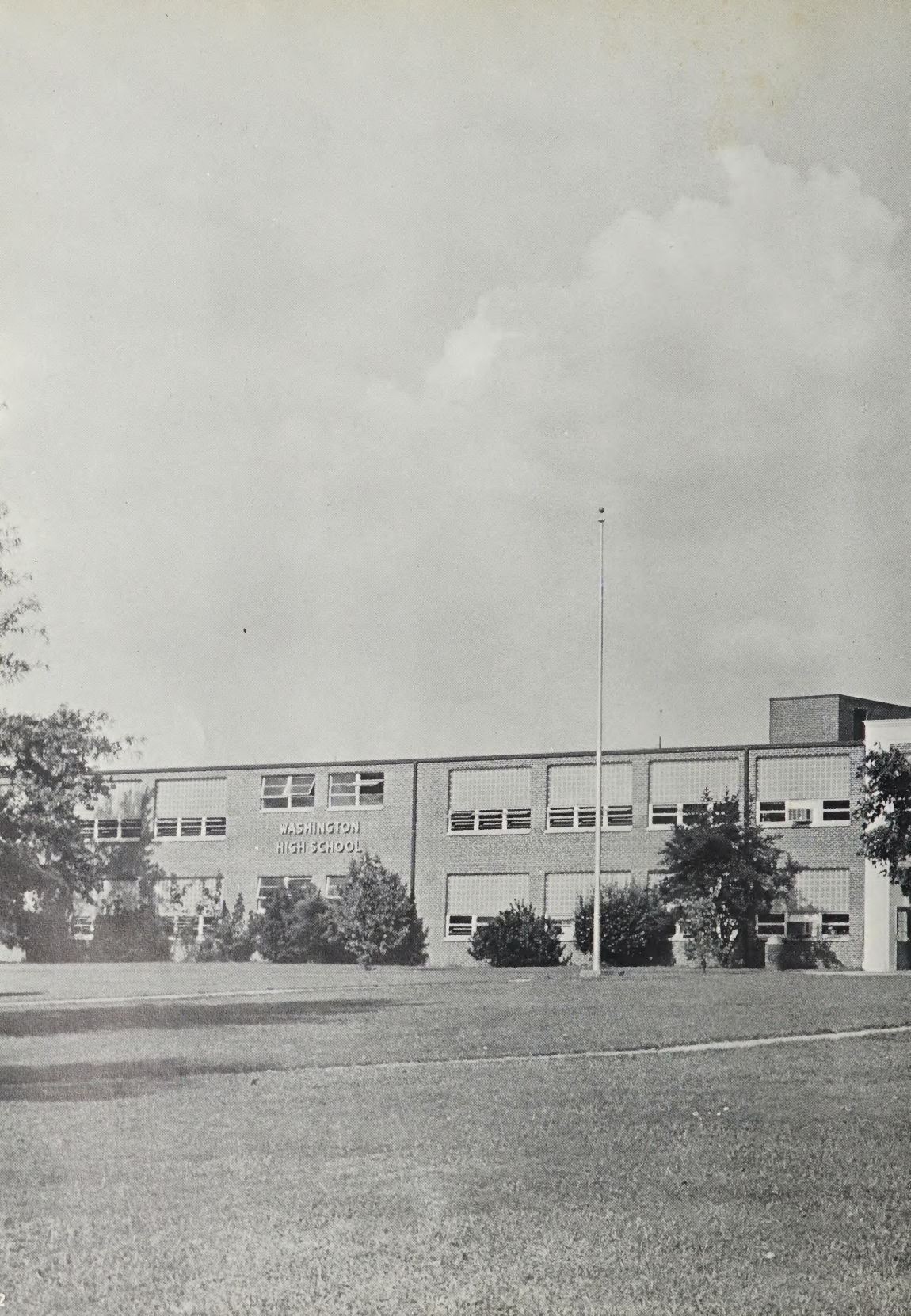
WASHINGTON
HIGH SCHOOL

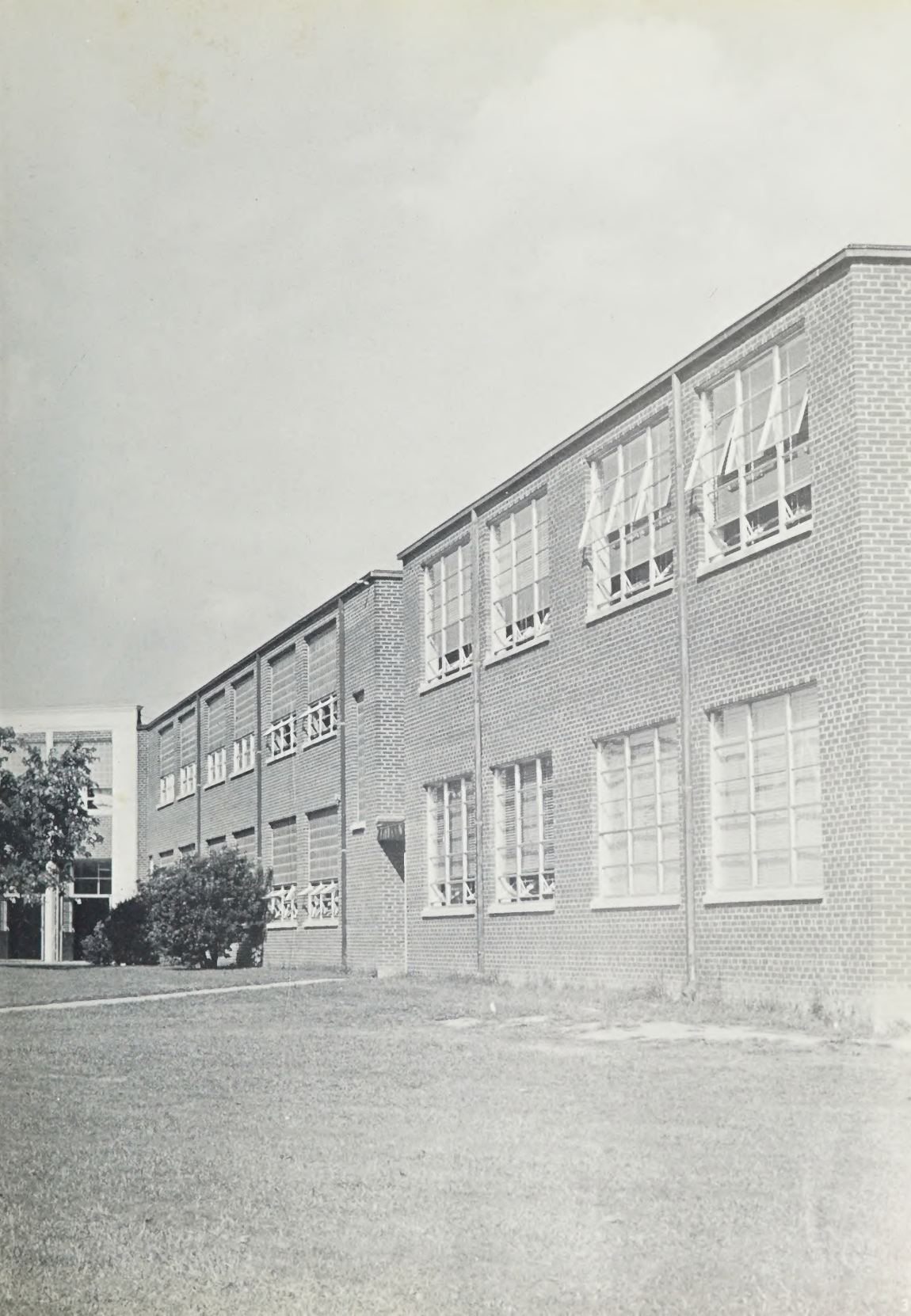

Preparation Lies in the

Mr. Ferrell thoughtfully ponders the compositions of his senior English students.

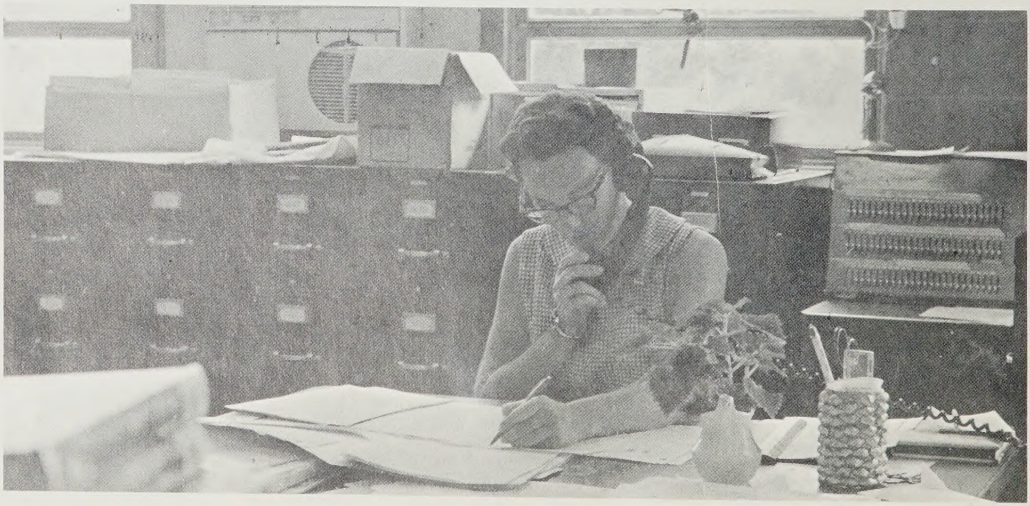

Miss Bowen stays busy in the office keeping our school on the go.

Hands of Capable Teachers

Beth Rodman and Linda Farish listen attentively to Mrs. Cook's instructions.

"Hey, Mr. Wagner, look this way!"

Athletics Prepare Our Minds

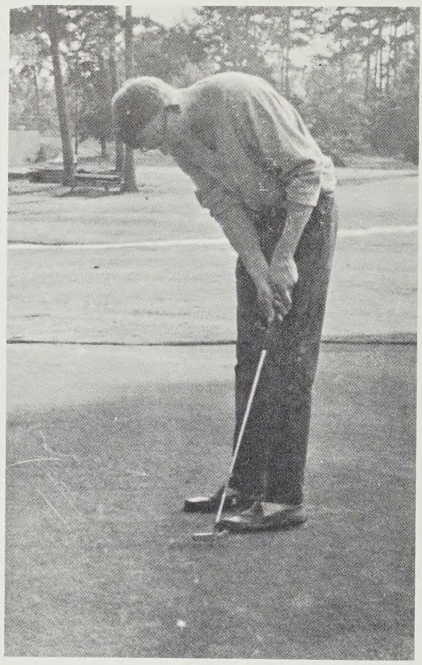

Keith Richardson uses all of his skill to send this six-footer to the cup for a par.

Eighth graders enjoy and profit from their

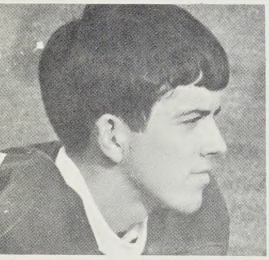

Spirit and enthusiasm is always present on the faces of Washington athletes.

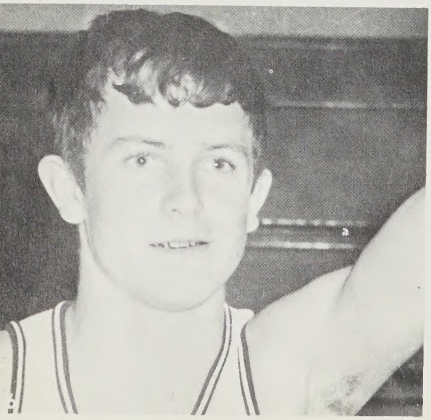

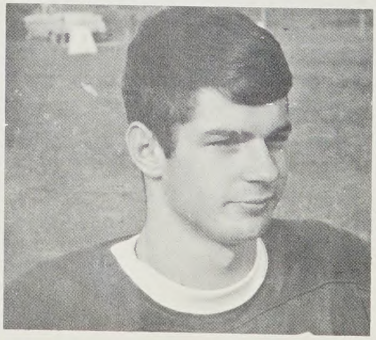

and Bodies for the Future

g football under the watchful eyes of Mr. Potts.

Rodney McCauley is off to an early start in order to get that backhand ready by tennis season.

Paige Davis always seems to have that confident and joyful look attained by being a successful athlete.

High School Preparation Brings

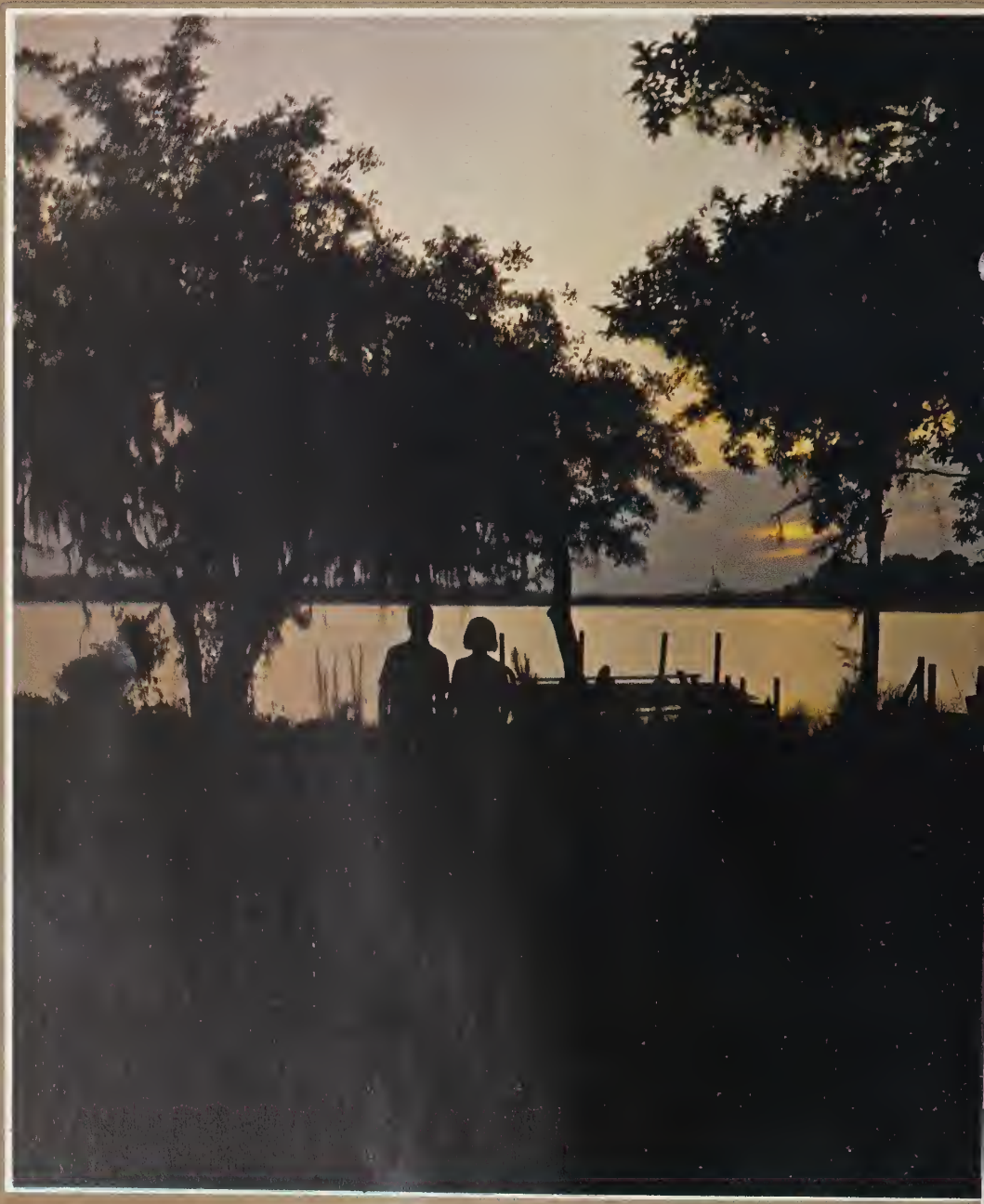

Success in the Future

We should all be concerned about the future because we will have to spend the rest of our lives there.

- - - Francis Kettering

We Prepare Ourselves Through

The Junior Varsity Cheerleaders spend their afternoons in front of the school practicing.

The school parking lot is always jammed to capacity.

Pep rallies, led by our cheerleaders, create school spirit and sportsmanship.

Student Life and Activities

This bus has traveled many thousands of miles with our outstanding musicians inside.

Margaret Gardner and Jane Kornegay seem to be having an interesting discussion after school.

Mrs. Louise Cook

The staff of the 1966 *Packromak* would like to recognize a teacher who has done as much for our school in the few years that she has been at Washington as any teacher in the history of our school. Mrs. Cook has made our chapter of the Future Homemakers of America one of the best in the state. She has also brought the home economics department to its peak in the preparation of our young women for the future. Mrs. Cook, we dedicate our yearbook to you, who are truly dedicated.

Dedication

Mrs. Cook instructs her girls on every subject necessary for their success in the future.

She is forever demonstrating, teaching, guiding, and preparing her students for what lies ahead.

Administration and Faculty

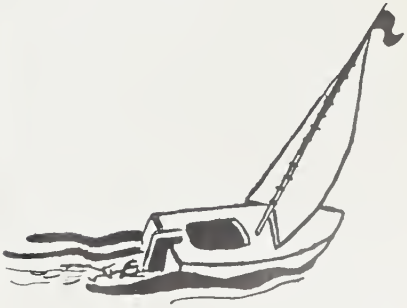

Superintendent of Schools

The new superintendent of the Washington City Schools, Dr. Jack Lawrie, was born in Cleveland, Ohio. He graduated from Norwalk High School and has attended Ohio State, Duke, and the University of North Carolina. He taught at Upper Arlington, Ohio, and served as a principal and teacher in Burlington.

For four years prior to coming to Washington High, he was elementary school principal at Lynchburg, Virginia.

Washington High School welcomes Dr. Lawrie and hopes he enjoys his work here.

Superintendent's Secretary

Miss Mary Ella Cooper has devoted many years of service to the job of secretary to the superintendent. She is one of the most efficient members of the City Schools Administration. There is no substitute for experience and Miss Cooper is one of the best

Principal — Joe T. Kornegay

Our principal Mr. Kornegay has faithfully served Washington High School for 27 years.

Principal's Secretary

Miss Libby Bowen, Washington High School's secretary, is always busy. She spends much time typing, making phone calls, and keeping files in order. Nevertheless, she is always ready to help a student with announcements or other business.

City School Board

Board Chairman—Fred Mallison

The Washington City School Board can smile proudly at the school's new wing which houses the eighth grade. The wing is an outstanding example of a modern school room building in which students can put their minds to use soaking up knowledge. Mr. Fred Mallison heads the board. Other members include Mr. Bill Gravely, Dr. Zeno Edwards, Mr. Sam Northrop, Mr. Alan Boyer, Dr. H. N. Dowdy, Mrs. Tony Capehart, Mrs. Tad Larkin, and Mr. James Bagwill

The Washington City School Board has provided this beautiful new wing.

Choppy Wagner Assistant Principal

As assistant principal, Mr. Wagner's main job is Washington High School's varsity football coach. While coaching the football team, he acquaints himself with the team members. Mr. Wagner gives of himself to each football game. During the game he walks back and forth in front of the bench, watching the game intently, and planning his moves. He pulls boys off the field and sends others in, playing as many boys as he can, but also playing to win. During football season anyone passing Kugler Field can hear him as he leads the team in exercises and plays. Mr. Wagner is certainly an outstanding coach and an asset to our school.

Shep Grist Guidance Counselor

Mr. Grist is Guidance Counselor of Washington High School. Helping students to choose a school, fill out college applications and find information on scholarships are part of his job. His other jobs include advising students what courses to take and administering PSAT and SAT tests. Mr. Grist is always willing to help any student with problems and give truthful answers to questions. He is a friend to all students.

Cafeteria Staff

Serving hot nourishing meals is the responsibility of the cafeteria staff. Everyday from eleven until one, this group of ladies faces lines of hungry, chattering students and teachers. Before the meals are served, hours are spent preparing them. But the staff always takes care of the seventh through the twelfth grades and does a fine job.

MRS. HAZEL HILL, Manager

The lunchroom staff works hard every day in order to feed hundreds of students.

Janitors

Charlie and Lula Lath and Willie Askew spend many hours each day keeping Washington High School in tip-top shape

English Develops Broader Concepts

ROBERTA ALLEN
Home Economics I II; FH.A. Advisor

BOBBY ALLIGOOD
Physical Education; Physical Science; Remedial Physical Education; Asst. Football Coach; J.V. Basketball Coach; Varsity Baseball Coach

LINDA ALPHIN
Eighth Grade Mathematics

FAYE ASBY
Typing I; Shorthand I; Junior Magazine Sales Advisor

Senior English is being taught by one of Washington's new teachers this year, Mrs. Woolard.

Mr. Ferrell meditates thoughtfully during his journalism class.

Foreign
Will Be Useful in Our

HULLY BALLARD
English III

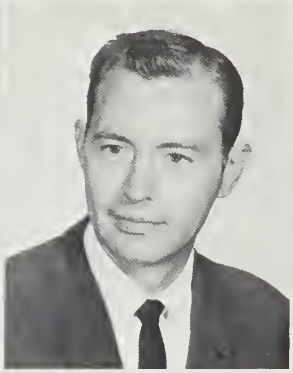

JIM BLANTON
Physics; Chemistry; Advisor F.T.A.; Chairman Science Department

DONNA BULLOCK
General Business; Business Math; Shorthand I

HOWARD CHAPIN
Economics and Government; Civics; J.V. Football Coach; Coach Varsity Basketball; Varsity Tennis Coach

Mrs. Gurkin and Mrs. Everett are two of our foreign language teachers.

Languages Ever-changing World

SANDRA COBB
Home Economics I, II; F.H.A. Advisor

LOUISE COOK
Home Economics I, II; Food Service; F.H.A. Advisor

MYRTIE COOPER
Advanced Math; Algebra I; General Math

TREASURE EDWARDS
Distributive Education I, II; Marketing; DECA Advisor

Mrs. Larkin explains the "shoe-pattern" of stem-changing verbs to Bonnie Elliott, one of her first year Spanish students

Mathematics Courses Offer

DORIS ELKS
Biology

ESTHER EVERETT
French I, II; English III; Advisor French Club

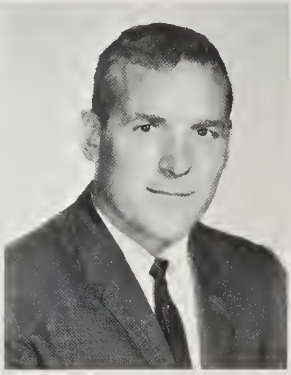

BILL FARRIOR
Mechanical Drawing; General Shop; Wood-working

JIM FERRELL
English IV; Journalism; Advisor *Pamlicoan;* Advisor *OPUS;* Advisor Quill and Scroll

Besides teaching math, Mrs. Godley also serves as advisor to the Dramatics Club by directing their plays.

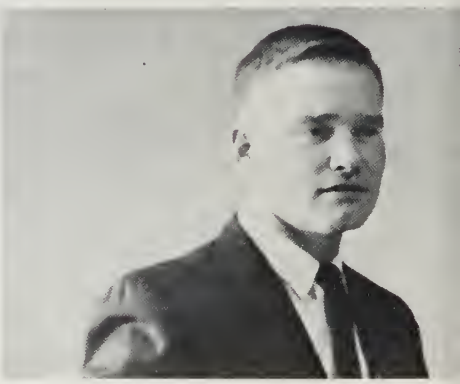

Miss Cooper has a chat with her nev

A Rewarding Challenge

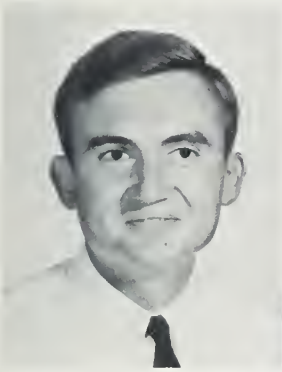

JERRY FULFORD
Biology; Physical Science

ULMA GARRIS
Eighth Grade English; Eighth Grade Reading; Eighth Grade Science

MARTHA GODLEY
Algebra II; Geometry; General Math; Demille Playhouse Advisor

BOBBY GRIMES
Eighth Grade Mathematics, Language, History, Science, Reading

practice teacher, Mr. Jim Scarlett.

Mr. O'Neal assumes his favorite position after a hard day of listening to his practice teacher teach five classes.

The Importance of
In Today's

LOUISE GURKIN
English III, IV; Latin I

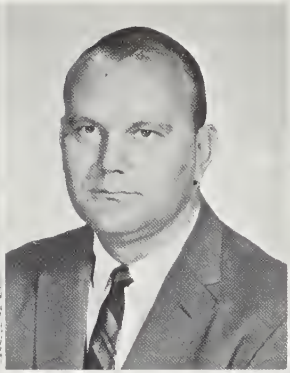

AL HODGES
Industrial Co-operative Training I, II; Advisor Vocational Industrial Clubs of America; Supervises Job Training

PEGGY HUDSON
World History; English I

MARY ELLA JARMAN
Algebra I; General Math

Mr. Fulford explains the mysteries of Biology to one of his top students.

Science Is Increasing Modern World

FRANCES JOWDY
World Geography; U.S. History

MARY ANN LARKIN
Spanish I, II, III; Advisor Pep Club; Advisor Spanish Club; Advisor Jr. Class

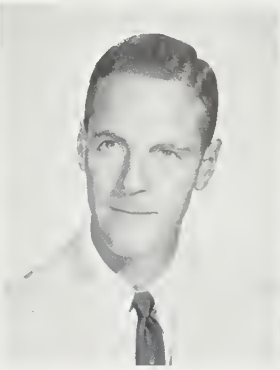

JIMMY LARKIN
Band; Chorus; Theory; Band Director

BILLIE LATHAM
Science; Social Studies

Dale Gautier.

Mike Gibbs discusses the task of working Physics problems with Mr. Blanton

"Those Who Cannot Are Condemned

MABRY LEGGETT
English I, II

BECKY LENNON
Beginning Band; Jr. Band; Special Education Music; Assistant High School Band

SUE MITCHELL
English; Math

MARIE MORROW
Librarian

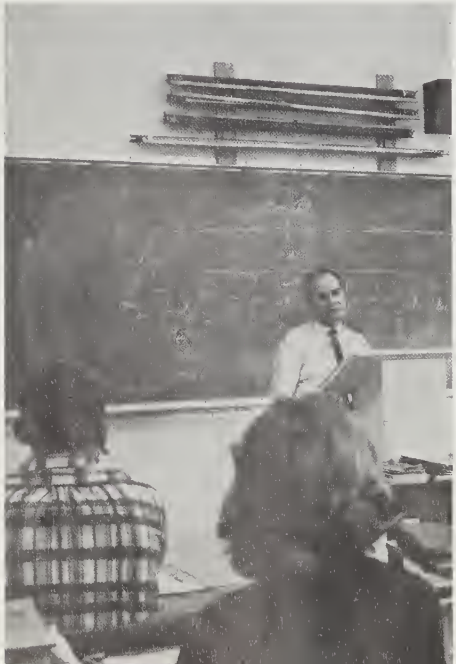

Mr. Smith lectures one of his U.S. History classes.

Mrs. Jowdy works hard each day

Remember the Past to Repeat It"

MARY MOSS
English II

JOHN O'NEAL
Geometry; Algebra II

LOUISE PATTON
U.S. History; Western Hemisphere

BETTY ANN PERKINS
Health and P.E.; Civics; Advisor Varsity and J.V. Cheerleaders; Advisor Monogram Club; Advisor Girls Intramural Sports

Mrs. Hudson uses various games to help teach her sophomore students.

Mr. Chapin teaches government as well as being coach.

Commercial Courses Are School and in

FRANCES PORTER
Reading Skills

ZOPH POTTS
Physical Education; Assistant Coach Varsity Football

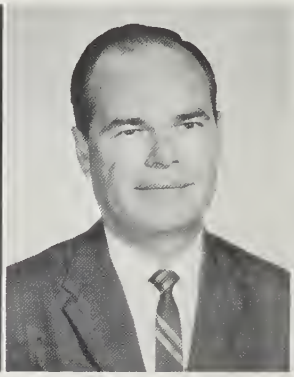

CARL SMITH
U.S. History; Civics; Advisor Demille Playhouse

BARBARA SNOW
English I; Spanish I; Advisor Spanish Club; Advisor Demille Playhouse

Mrs. Talley enters the office with an armload of materials after a day of teaching commercial courses

Practical Both in the Future

SALLY TALLEY
Typing II; Shorthand II; Bookkeeping; Business Machines; Advisor Senior Class; Advisor Commercial Club

SARAH THOMSON
Bible I, II

DONNA WOOLARD
English I, III, IV; Advisor National Honor Society; Advisor Packromak Staff

JOHN WORRELL
Vocational Agriculture; Advisor F.F.A.

Mrs. Bullock helps Carla Mordecai with a difficult assignment.

Mrs. Asby, who teaches shorthand and typing grades some of her students' work.

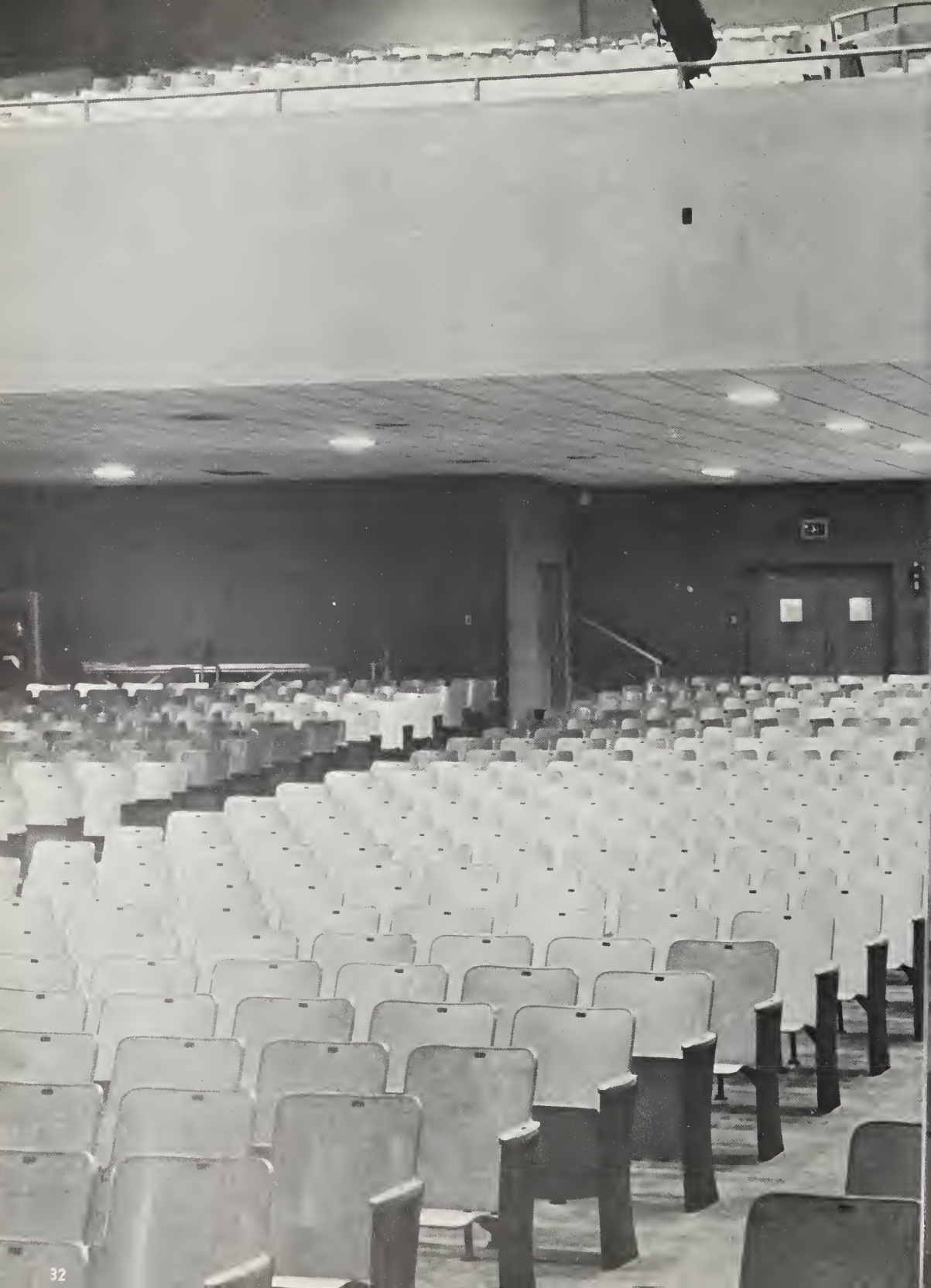

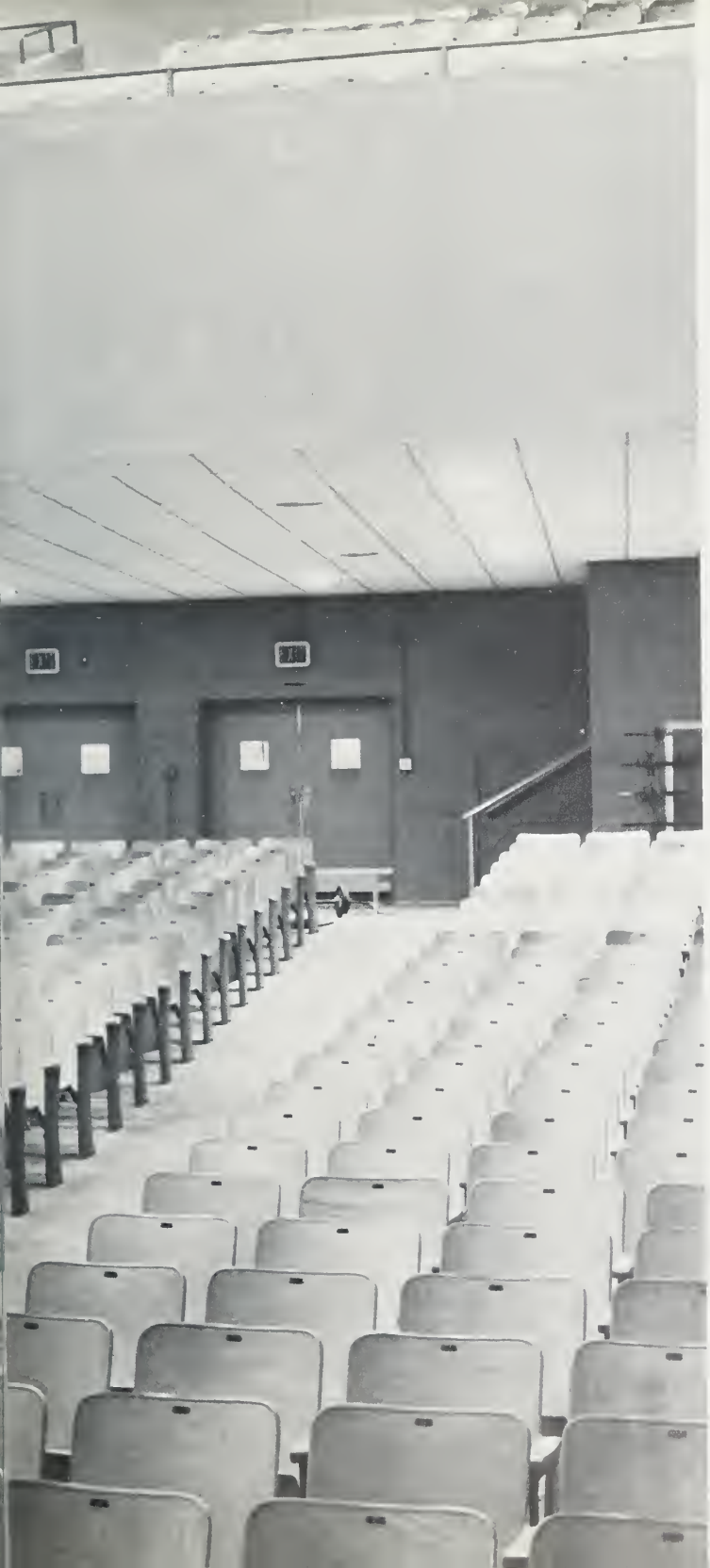

Classes

Seniors

Senior Class Officers

PRESIDENT—Ross Boyer
VICE-PRESIDENT—Charles Paul
SECRETARY—Brenda Woolard
TREASURER—Pat Walker

Mascots

MISS ELEN RODMAN
Sponsored by Beth Rodman

MASTER GRAHAM TOLER
Sponsored by Barbara Beacham

EMILY ALLENE ALLIGOOD
Student Council 2, 3, 4; F.H.A. 1, 2, 3; Pep Club 4; Commercial Club 3, 4, Treas. 3, Sec. 4; Bus Drivers' Club 3, 4; Wind Ensemble 3; Marching Band 1, 2, 3; Concert Band 1, 2, 3; Majorette 3; Girls' Basketball 4; Choral Union 3; Color Guard 1, 2

LYNN ALLIGOOD
F.H.A. 1, 2, 3, 4; F.T.A. 1, 2, 3; Spanish Club 2, 3, 4, Scrapbook Chairman 4; Pep Club 2, 3, 4; Dramatics Club 1, 2, 3; Quill and Scroll 2, 3, 4; Pamlicoan Staff 2, 3

PATRICIA ANN ASBY
F.H.A. 1, 2, 3; Spanish Club 2, 3; Pep Club 3, 4; Commercial Club 4; Wind Ensemble 1, 2, 3; Marching Band 1, 2, 3; Concert Band 1, 2, 3; Majorette 2, 3; Chief 3; Choral Union 3; Girls' Basketball 4

PEGGY TYER BAKER
Junior Class Council; F.H.A. 1, 2, 3; DECA 3, 4; Choir 2; Girls' Basketball 1, 2

Time does not become
until we have said it.

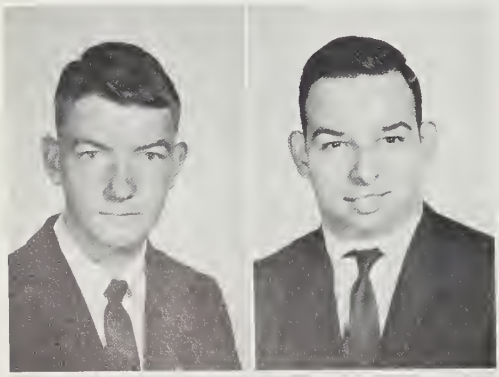

LYNWOOD ALLEN BALL
Spanish Club 3, 4; Pep Club 4; Glee Club 1; Choral Union 3, 4; Dance Band 1, 2, 3, 4; Wind Ensemble 1, 2, 3, 4; Marching Band 1, 2, 3, 4; Concert Band 1, 2, 3, 4

JACK RODMAN BALL
DECA 3

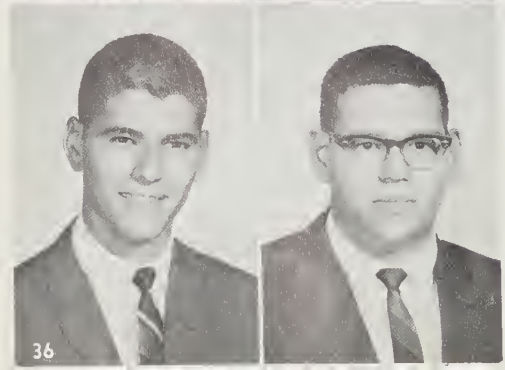

JAMES SPENCER BALLARD
Spanish Club 3, 4; J.V. Football 1, 2

WILLIAM EDWARD BASS
Boys Monogram Club 3, 4; French Club 3, 4; Varsity Football Manager 3, 4; Varsity Basketball Manager 3; Baseball Manager 1, 2, 3, 4

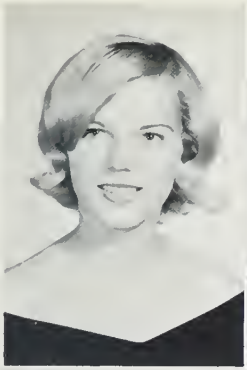

BARBARA JEAN BEACHAM
F.H.A. 1; Dramatics Club 1; Drill Team 1; Marching Band 1; ICT 1, 2

BETTY JEAN BEDDARD
F.H.A. 1, 4; F.T.A. 1; French Club 1; Commercial Club 1, 2; Assistant Librarian 4

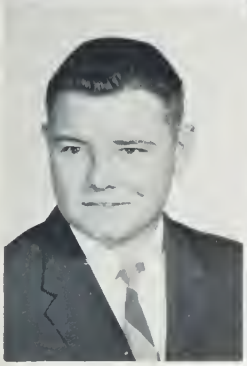
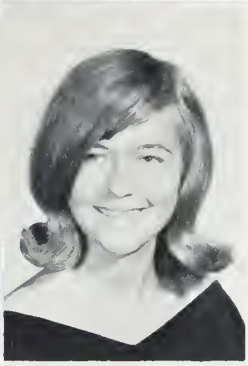

DAVID ARNOLD BEDDARD
F.F.A. 1, 2; ICT 3, 4

JANET SCOTT BLACK
F.H.A. 1, 2, 3; Spanish Club 3; Pep Club 3, 4; Commercial Club 3, 4

sacred to us until
— Burroughs

JAMES EDWARD BOYD
Student Council 2, 3, 4, Pres. 4; Junior Class Council; Jr.-Sr. Waiter; Boys' Monogram Club 2, 3, 4; Pep Club 4; JV Basketball 1, 2; Baseball 1, 2, 3, 4; National Honor Society 3, 4; PACKROMAK Staff 4; Coronation Ball Royalty 4

EARL ROSS BOYER
Student Council 2, 3, 4; Senior Class Council Pres.; Junior Class Council, Vice-Pres.; Boys Monogram Club 1, 2, 3, 4, Sec-Treas. 3, Pres. 4; Pep Club 1, 2; Spanish Club 3, 4, Treas. 4; Interact Club 3, 4; Varsity Football 2, 3, 4; JV Football 1; Varsity Basketball 2, 3, 4; Baseball 1, 2, 3, 4; Coronation Ball King 4

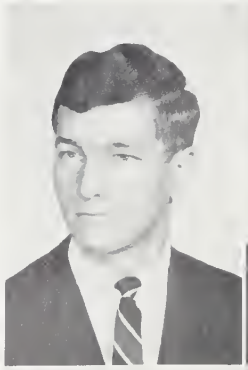

TIMOTHY WAYNE CARSON
ICT 3, 4; Industrial Arts 1, 3

LUCILE NICHOLSON CARTER
Student Council 1, 2, 3, 4; Jr.-Sr. Waitress F.H.A. 1, 2, 3, 4, V.P. 4; F.T.A. 2, 3, 4, Pres. 4; Girls' Monogram Club 4; Spanish Club 3, 4; Pep Club 2, 3, 4; Girls' Basketball 1, 2, 3, 4; Girls' Softball 3, 4; JV Cheerleader 2

JOHN MAURICE CARTWRIGHT
French Club 3; Pep Club 3, 4; Dramatics Club 4; National Honor Society 3, 4; PACKROMAK Staff 4

MARY KATHRYN CARTWRIGHT
Student Council 2; F.H.A. 1, 2, 3, 4; Spanish Club 3, 4; Pep Club 3, 4; Choral Union 3; Wind Ensemble 3, 4; Marching Band 1, 2, 3, 4; Concert Band 1, 2, 3, 4

DEWEY VAN CHAUNCEY
ICT 3; JV Football 1; Baseball Team 1

BETTY JO CHERRY
F.H.A. 3; ICT 1; Pep Club 2; Girls' Intramural Basketball 2; Girls' Softball 3; Girls' Volleyball 3

The days may come, the days may go,
weave the blissful dreams of

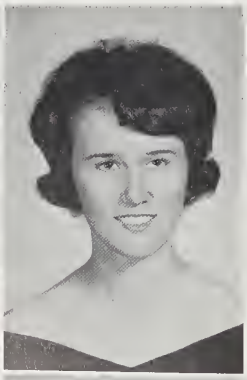

BETTY SUE CHERRY
F.H.A. 4; Choir 2; Girls' Intramural Basketball 1

BRENDA CAROL CHERRY
F.H.A. 1, 2, 3; DECA 3, 4, Secretary 4; Glee Club 1; DE Sweetheart 4

HENRY LEE CHERRY, JR
F.F.A. 2; Spanish Club 3, 4; Glee Club 1, 2; Brass Choir 1, 2, 3, 4; Eastern Division Symphonic Band 1, 2, 3, 4; Choral Union 3, 4; Boys Quartet 3, 4; Dance Band 1, 2, 3; Wind Ensemble 1, 2, 3, 4; Marching Band 1, 2, 3, 4; Concert Band 1, 2, 3, 4

JESSIE LAUREL CHERRY
F.H.A. 1, 2, 3, 4; Commercial Club 2, 3; Glee Club 1, 2, 3, 4; Choir 1, 2, 3, 4

RICHARD KEITH CHESNUTT
Spanish Club 1, 4; Pep Club 3, 4; Tennis Team 1, 2, 3, 4

CHARLES DEWEY CLAGETT
Student Council 1, 2; Spanish Club 3; Pep Club 2, 3, 4; Dramatics Club 4; JV Football 1; Baseball Team 2, 3, 4

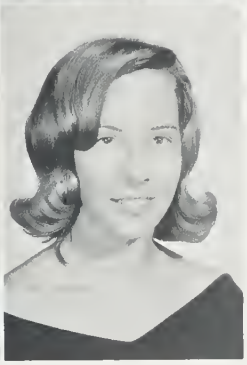

ERNEST STEVEN CLAYBORNE
Spanish Club 3, 4; Pep Club 3, 4; Dramatics Club 3, 4

SANDRA JEAN COCHRAN
F.H.A. 1, 2, 3; ICT 4; Pep Club 2; Commercial Club 3, 4; Drill Team 1; Girls Intramural Basketball 1, 2; Girls Intramural Softball 3; Girls Intramural Volleyball 3; Camera Club 1

but still the hands of memory
long ago. — Cooper

TONY LEE CONGLETON
Junior Class Council; Boys' Monogram Club 2, 3, 4; Spanish Club 3; Pep Club 3, 4; Dramatics Club 4; JV Football 2; Track Team 2, 4

CYNTHIA LEE COOK
Student Council 1; Jr.-Sr. Waitress; F.H.A. 1, 2, 3, 4; F.T.A. 4; Spanish Club 2, 3, 4; Pep Club 2, 3, 4; Dramatics Club 4; Marching Band 1; Concert Band 1; Track Team 2; Girls' Intramural Basketball 2, 4; Girls' Softball 4; Volleyball 3, 4

EULA CATHERINE COX
Junior Class Council; Jr.-Sr. Co Chairman; F.H.A. 1, 2; FTA 3, 4; French Club 3, 4; Pep Club 3, 4

FLOYD McCOY COX III
F.T.A. 4; Spanish Club 3; Dramatics Club 4; Tennis Team 1, 2

JACQUELINE ANNE COX
F.H.A. 1, 2, 3, 4; F.T.A. 3; Spanish Club 3, 4; Pep Club 2, 3, 4; Dramatics Club 4; Wind Ensemble 2, 3, 4; Marching Band 1, 2, 3, 4; Concert Band 1, 2, 3, 4; Majorette 3, 4; Chief 4; Girls' Basketball 2; Girls' Softball 3, 4; Colorguard 1, 2; Choral Union 3

ANDRIA FAYE CRATCH
Senior Class Council; Junior Class Council; Jr. Sr. Committee Chairman; F.H.A. 1, 2, 3; Commercial Club 3, 4, Pres. 4; National Honor Society 3, 4; PACKROMAK Staff 4

WILLIE ELAINE CREDLE
F.H.A. 1, 2, 3, 4; F.T.A. 3, 4; Spanish Club 3, 4; Pep Club 2, 3, 4; Dramatics Club 4; Girls' Basketball 1; Quill and Scroll 4; Pamlicoan Staff 4; Opus Staff 4

BILLY RUSS DARROW
Boys' Monogram Club 3, 4; Spanish Club 3, 4; Pep Club 4; Varsity Football 3, 4; JV Football 1, 2

When Duty whispers low,
replies, I can.

CAROLYN FAYE DAVIS
F.H.A. 1, 2, 3, 4; Spanish Club 2, 3; Pep Club 3, 4; Commercial Club 4; Girls' Intramural Basketball 1

LOUIS PAIGE DAVIS
Boys Monogram Club 1, 2, 3, 4; Spanish Club 3 ,4; Varsity Football 2, 3, 4; JV Football 1; Varsity Basketball 3, 4; JV Basketball 3, 4; Tennis Team 1, 2; Track Team 3, 4

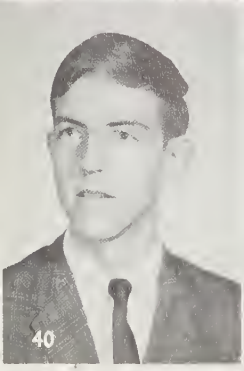

JIMMIE GWYN DENTON
Jr. Sr. Waiter; Boys' Monogram Club 3, 4; Spanish Club, Chaplain 3; Pep Club 2, 3, 4; Dramatics Club 2, 3, 4; Tennis Team 1, 2, 3, 4; National Honor Society 3, 4; Marshall 3, 4; PACKROMAK Staff 4

LELIA JEAN DICKINSON
F.H.A. 1, 2 3,, 4; French Club 3, 4, Sec. 4; Pep Club 3; Dramatics Club 1; Quill and Scroll 4; Pamlicoan Staff 4

DORIS DEE DIXON
F.H.A. 3, 4; Commercial Club 3; Glee Club 1; Girls Intramural Basketball 1

JOANN DIXON
F.H.A. 1, 2, 3; DECA 3, 4; Glee Club 1; Girls Intramural Basketball 1

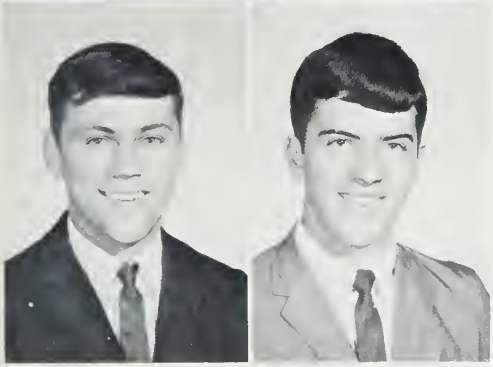

RUPERT LEE DRAKE
Student Council 3; Junior Class Council; Jr.-Sr. Co-Chairman; Boys' Monogram Club 3, 4; French Club 3, 4; Pep Club 3, 4; Baseball Team 2, 3, 4

STEPHEN DOUGLAS DUCKETT
Jr.-Sr. Waiter; Boys' Monogram Club 3, 4; French Club 2, 3, Sgt. at Arms 2, Treasurer 3; Pep Club 4; Interact Club 3, 4, Secretary 3; Glee Club 1; Dramatics Club 4; Varsity Football 3, 4; JV Football 1, 2; Varsity Basketball 3, 4; JV Basketball 1, 2; Baesball Team 2, 3, 4; Golf Team 1; National Honor Society 3, 4; Marshall 3, 4; Quill and Scroll 3, 4; PACKOMAK Staff, Sports Editor 4

thou must, the youth
— Emerson

CLAUDE STUART DUDLEY
Boys' Monogram Club 3, 4; Spanish Club 3; Pep Club 4; Varsity Football 3, 4; JV Football 2; JV Basketball 1, 2

RONALD JULIAN DUDLEY
Spanish Club 2; JV Football 1, 2

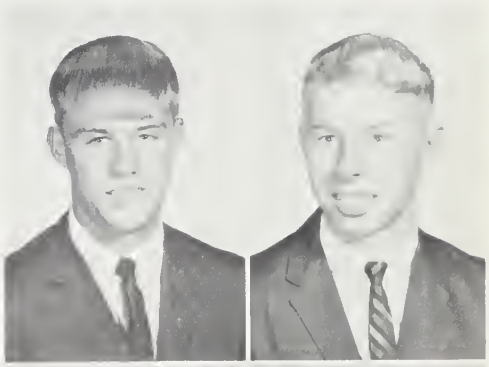

PHILLIP RAY EDWARDS
Boys' Monogram Club 2, 3, 4; Spanish Club 2; Pep Club 4; JV Football 2; Varsity Basketball Team 1, 2, 3, 4

HARVEY CARROW ELLIOTT, JR.
Student Council 4; Senior Class Council 4; Spanish Club 3, 4; Pep Club 2, 3, 4; Interact Club 3, 4; Dramatics Club 2, 3, 4, V.P. 3, Pres. 4; National Honor Society 3, 4, V.P. 4; Marshall 3, 4; Opus Staff 4; PACKROMAK Staff 4

RUSSELL WINFIELD EVERETT
Student Council 2, 3; DECA 4; Boys Monogram Club 2, 3, 4; French Club 2, 3, 4; Pep Club 3, 4; Varsity Football 3; JV Football 1, 2; Baseball Team 1, 2, 3 4,

LINDA JEAN FARISH
F.H.A. 1, 2, 3, 4; Spanish Club 3; Pep Club 2, 3; Commercial Club 4; Dramatics Club 2, 3; Girls' Intramural Basketball 1, 2

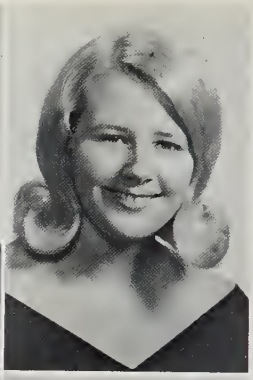

BOBBY VAUGHN FERGUSON
Boys' Monogram Club 3, 4; Pep Club 3, 4; Varsity Football 3, 4; JV Football 1, 2

OSEY BENJAMIN FISHER
ICT 3, 4, Secretary; Bus Drivers Club 2, 3

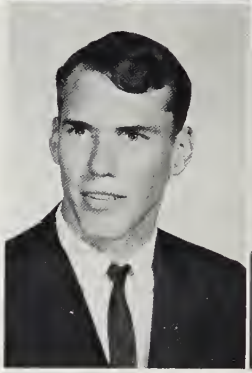

Knowledge is proud that he has
humble that he knows no

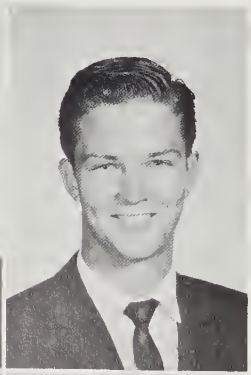

ROBERT EDWARD FLEMING, JR.
Spanish Club 3, 4; Dance Band 1, 2, 3, 4; Wind Ensemble 1, 2, 3, 4; Marching Band 1, 2, 3, 4; Concert Band 1, 2, 3, 4

PHILLIP ANTHONY FOREST
Boys' Monogram Club 4; Varsity Football 4; Varsity Basketball 4; Track Team 4; National Honor Society 4

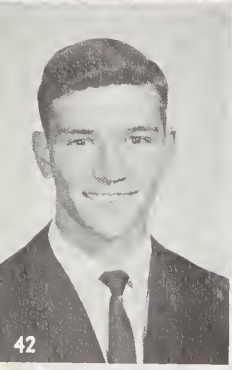

THOMAS HENRY FRANZ
Boys' Monogram Club 3, 4; Varsity Football 3, 4; Track Team 3, 4

WILLIAM RAYMOND GARDNER
Spanish Club 3, 4; Pep Club 3, 4

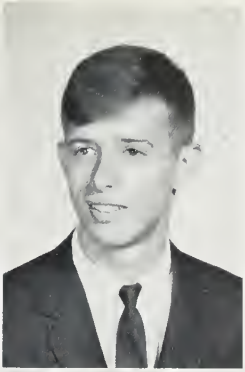

McDONALD GAUTIER III
Future Farmers of America 1, 2, 3, 4

MILO LEMERT GIBBS, JR.
Student Council 2, 3, 4, Vice-Pres. 4; Boys Monogram Club 3, 4; French Club 3, 4, Sec. 3; Pep Club 3, 4; Varsity Basketball 3, 4; JV Basketball 1, 2; Track Team 1, 3, 4

JOSEPH EMMETT GIDDINGS, JR.
F.T.A. 3, 4, Treasurer 4; Spanish Club 3, 4; Pep Club 3, 4; Dramatics Club 2, 3, 4, Historian 4; Boys Chorus 2; Marching Band 1, 2; Concert Band 1, 2; Quill and Scroll 4; Pamlicoan Staff 4

BARBARA ANN GODLEY
F.H.A. 1, 2, 3; DECA 3, 4

learn'd so much; wisdom is more. — Cowper

CAROL ANN GODLEY
F.H.A. 1, 2, 3; Pep Club 4; Commercial Club 3, 4; Bus Drivers Club 3, 4; Drill Team 1; Girls Intramural Basketball 4

WILLIAM PRESTON GODLEY, JR.
ICT 3

DONALD LEROY GRAY
Student Council 1; Boys Monogram Club 1, 2, 3, 4; Spanish Club 3; Pep Club 3; Choir 2; Varsity Football 2, 3, 4; JV Football 1; JV Basketball 1, 2; Baseball 1, 2, 3, 4

WILLIAM EARL GRAY
ICT 3, 4, Vice-President 4; Spanish Club 3; Pep Club 3, 4; JV Football 1, 2

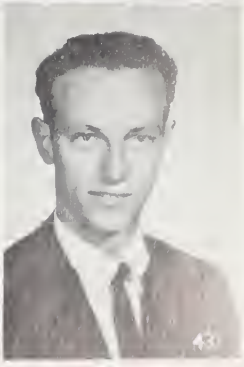

ALTON LEE GRIFFIN
Student Council 3; F.F.A. 1, 2; DECA 3, 4

WILLIAM SHERRILL GRIFFIN, JR.
Boys' Monogram Club 3, 4; Spanish Club 3; Pep Club 4; Marching Band 1; Concert Band 1; Varsity Football 3, 4; JV Football 1, 2; Track Team 3, 4; Boys Choir 1

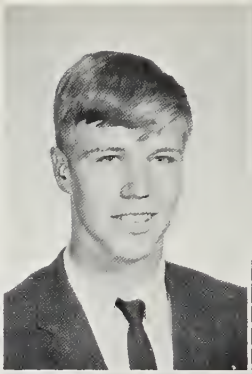

JENA LEIGH GURGANUS
F.H.A. 1, 2; F.T.A. 3; Girls' Monogram Club 4; Spanish Club 3, 4; Pep Club 2, 3, 4; Dramatics Club 4; Creative Writers Club 3, 4; Girls' Intramural Basketball 1, 2; Girls' Volleyball 4; Varsity Cheerleader 4; JV Cheerleader 2; Quill and Scroll 3, 4; Opus Staff 3

ROMANA SHARON GUTHRIE
F.H.A. 1, 2, 3; Commercial Club 3, 4; Glee Club 1, 2, 3, 4; Choir 1, 2, 3, 4; Sextet 2, 3, 4

Labor omnia vincit — Labor

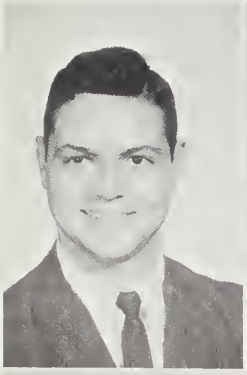

KEITH DUNSTON HACKNEY
Student Council 1; Junior Class, Treas; Spanish Club 3, 4; National Honor Society 3, 4; Chief Marshall 3, 4

ELIZABETH FAYE HAGLER
F.H.A. 4; F.T.A. 4; French Club 4; Pep Club 4; Dramatics Club 4; Girls Sextet 4; Girls' Intramural Basketball 4; Girls' Volleyball 4

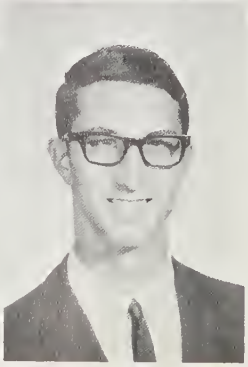

PATRICIA LEIGH HAISLIP
F.H.A. 1; Spanish Club 3, 4; Pep Club 4; Wind Ensemble 1, 2, 3, 4; Marching Band 1, 2, 3, 4; Concert Band 1, 2, 3, 4

MICHAEL ALAN HALL
F.T.A. 3, 4; French Club 3, 4; Pep Club 3, 4; Interact Club 3, 4; Glee Club 4; Choir 4; Track Team 1; National Honor Society 3, 4; Marshall 3, 4; PACKROMAK Staff 4

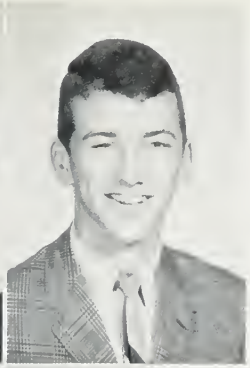

ELIZABETH McLAWHORN HARDING
Junior Class Council F.H.A. 1, 2, 3, 4; Girls' Monogram Club 3, 4; Spanish Club 2, 3; Pep Club 3, 4; Dramatics Club 4; Tennis 1, 2, 3, 4; Girl's Basketball 1 2 4; Girl's Volleyball 4; Girl's Softball 3; Quill and Scroll 4; Pamlicoan Staff 4; Advertising Manager

MAURICE HAWOOD HARDY, JR
Senior Class Council; Boys' Monogram Club 2, 3, 4; Spanish Club 3; JV Football 1; Varsity Basketball 3, 4; JV Basketball 1, 2; Baseball 1, 2, 3, 4

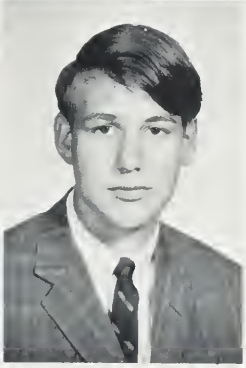

TERRY VANCE HARRIS
Dance Band 1; Wind Ensemble 1, 2, 3; Marching Band 1, 2, 3; Concert Band 1, 2, 3

GREGORY DAMERON HAYES
French Club 1, 2, 3; Dramatics Club 4; PACKROMAK Staff 4; Pep Club 4

conquers all things

LINDA ANN HEATH
F.H.A. 1, 2 4; Pep Club 4; Commercial Club 3, 4

CARL FREDERICK HODGES, JR.
Student Council 1, 4; F.F.A. 1, 2; Boys' Monogram Club 1, 2, 3, 4; Vice-Pres. 4; Spanish Club 3; Pep Club 3, 4; Dramatics Club 4; Varsity Football 2, 3, 4; JV Football 1; Track Team 1, 2, 3, 4

CLARENCE COX HODGES
Spanish Club 3, 4; Pep Club 2, 3, 4; Dramatics Club 2; Dance Band 3, 4; Wind Ensemble 2, 3, 4; Marching Band 2, 3, 4; Quartermaster 3, 4; Concert Band 2, 3, 4; Drum Major 4; Mr. School Spirit 4

CLIFTON KEITH HODGES
Pep Club 3, 4; Track Team 1, 2, 3

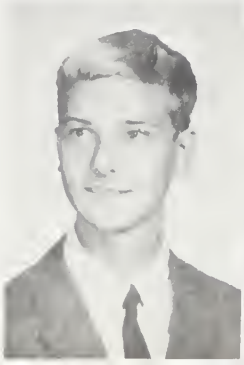

JAMES STEWART HODGES
F.F.A. 2, 3, 4; Boys' Monogram Club 3, 4, Sgt. at Arms 4; Varsity Football 3, 4; JV Football 1, 2

LINDA EVE HODGES
F.H.A. 1, 2, 3; Pep Club 4; Commercial Club 4

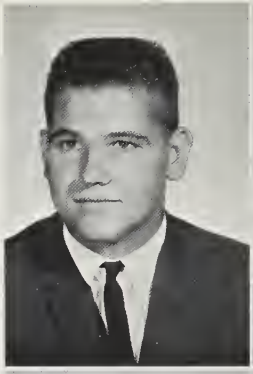

RALPH HINTON HODGES III
Student Council 1, 3; Jr.-Sr. Waiter; Boys' Monogram Club 1, 2, 3, 4; Spanish Club 2, 3, 4; Pep Club 2, 3, 4; Interact Club 3, 4; Varsity Football 2, 3, 4; JV Football 1; Varsity Basketball 1, 2, 3

WINSTON LEE HODGES III
Pep Club 3, 4; Dramatics Club 4; Wind Ensemble 1, 2, 3, 4; Marching Band 1, 2, 3, 4; Concert Band 1, 2, 3, 4; Track 3; Brass Choir 3, 4

If you do not you cannot have

MARY LOUISE HOOTS
FHA 1, 2, 3, 4; Spanish Club 3, 4; Pep Club 2, 3, 4; Marching Band 4; Concert Band 4; Girls' Basketball 1, 2; JV Cheerleader 2

FRANCES ELIZABETH HOWARD
F.H.A. 1, 2, 3, 4; Spanish Club 3; Pep Club 3, 4; Commercial Club 4

TREVA LEE HUNT
Student Council 4; Pep Club 4; Commercial Club 4; F.H.A. 1, 2, 3, 4

HELEN FRANCES INGALLS
F.H.A. 1, 2, 3, 4; Pep Club 3; Commercial Club 4; Bus Drivers' Club 3, 4, Sec.-Treasurer 3

JUDY ANN JACKSON
ICT 4; Commercial Club 3; Glee Club 1, 2; Choir 1, 2

MARY LEE JACKSON
F.H.A. 1, 2, 3; Pep Club 3, 4; Commercial Club 3, 4; Drill Team 1; Girls' Basketball 1, 2; Girls' Volleyball 3

MELVIN THOMAS JACKSON
Bus Drivers' Club 3, 4, Vice-Pres. 4

JAMES RONALD JENKINS
Boys' Monogram Club 3, 4; Pep Club 2, 3, 4; Spanish Club 1, 2; Varsity Football 3, 4; JV Football 1, 2; Track Team 1, 2

think of the future,
one. — Galsworthy

DONALD RAY JONES
Student Council 1; Pep Club 1; Varsity Football 4; Track 1

HELEN FRANCIS JONES
Jr. Magazine Chm.; F.H.A. 1, 2, 3, 4; F.T.A. 3, Girls' Monogram Club 3, 4, Vice Pres. 4; French Club 3, 4; Pep Club 2, 3, 4, Pres. 4; Coronation Ball Royalty 4; Girls' Basketball 1, 2, 3, 4; Girls' Softball 3, 4; Girls' Volleyball 3, 4; Track 2; Dramatics Club 4; Sponsor 4

KENNETH MORRIS JONES
Boys' Monogram Club 3, 4; French Club 3, 4; Football 1, 2, 3, 4; Track 3, 4; National Honor Society 3, 4; Marshal 3, 4; PACKROMAK Staff 4

PLUMMER ALSTON JONES, JR.
Eastern Division Clinic Band 1, 2, 3, 4; All State Concert Band 3; Wind Ensemble 1, 2, 3, 4; Marching Band 1, 2, 3, 4; Concert 1, 2, 3, 4; National Honor Society 3, 4

SAMUEL SELBY JONES III
Boys' Monogram Club 2, 3, 4; Spanish Club 3; Pep Club 3; Glee Club 1; Wind Ensemble 1; Marching Band 1; Concert Band 1; Varsity Football 3, 4; JV Football 1, 2; Track 1, 2, 3, 4

PATRICK LAWRENCE KEELY
Pep Club 4; Baseball Team 4; (Transfer Student)

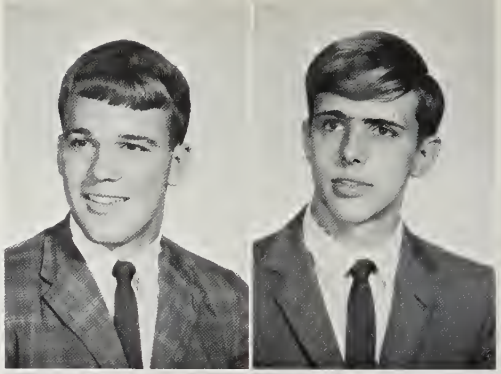

VICKI ELAINE KERR
F.H.A. 1, 2, 3, 4; Spanish Club 2, 3, 4; Pep Club 2, 3, 4; Dramatics Club 1, 3, 4; Girls' Basketball 1, 2; Girls' Softball 2, 4; Girls' Volleyball 3; Quill and Scroll 4; Teen Column 4

JANE THOMAS KORNEGAY
Jr.-Sr. Waitress; F.H.A. 1, 2, 3; Pep Club 2, 3, 4; Girls' Monogram Club 3, 4, Treas. 4; Spanish Club 2, 3, 4; Girls' Basketball 1, 2; Girls' Softball 3, 4; Varsity Cheerleader 3, 4; JV Cheerleader 2; N.H.S. 3, 4; PACKROMAK Staff 4, Organization Ed., Homecoming Sponsor 4

Fortes fortuna favors the

BRENDA ANN LANCASTER
F.H.A. 1, 2, 3, 4; F.T.A. 4; Pep Club 2, 4; Commercial Club 4; Girls' Basketball 1

LINDA FRANCES LARKIN
Student Council 4; Jr.-Sr. Waitress; Sponsor 4; F.H.A. 1, 2, 3, 4, Reporter 3, Photographer 2; Girls' Monogram Club 2, 3, 4, Pres. 4; F.T..A 2, 3, 4; Pep Club 2, 3, 4; Spanish Club 3, 4; Girls' Basketball 1, 2, 3, 4; Girls' Volleyball 3, 4; Varsity Cheerleader 3, 4, JV Cheerleader 2, N.H.S. 3, 4; PACKROMAK Staff 4, Senior Editor 4

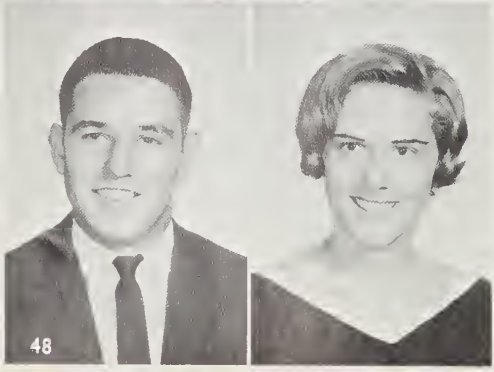

ROBERT THOMAS LANGLEY
Boys' Monogram Club 2, 3, 4; Spanish Club 3; Pep Club 4; Varsity Football 2, 3, 4; JV Football 1; JV Basketball 1, 2; Baseball Team 1, 2, 3, 4

LODEMA JEAN LATHAM
F.H.A. 1, 2; ICT 1; Pep Club 2, 3, 4; Glee Club 1; Commercial Club 1; Drill Team 1; Girls' Basketball 1

RODNEY GUY LATHAM III
Senior Class Council; Jr.-Sr. Waiter; Boys' Monogram Club 2, 3, 4, Sec.-Treas. 4; Spanish Club 3, 4; Pep Club 2, 3, 4; Interact Club 3, 4; Varsity Football 3, 4; JV Football 1, 2; Track Team 2, 3, 4; National Honor Society 3, 4; PACKROMAK Staff

SHARON ANNE LAWHEAD
Spanish Club 3, 4; Pep Club 3; Commercial Club 3, 4

REBECCA CARRINGTON LAWSON
F.T.A. 4; French Club 4; Pamlicoan Staff 4; (Transfer Student)

FRED LEE
ICT 4; Bus Drivers' Club 3, 4

juvat — fortune brave

REBECCA JANE LEE
F.H.A. 1, 2, 3; DECA 4, Treas. 4; Pep Club 4; Glee Club 2, 3; Girls' Softball 3

JOHN GRAY LEGGETT
DECA 4, Vice-President 4

LOU DORA LEGGETT
Student Council 3; F.H.A. 1, 2, 3, 4; F.T.A. 3; Spanish Club 2, 3, 4, Scrapbook Chairman 4; Pep Club 2, 3, 4; Commercial Club 4; Choir 4; Pamlicoan Staff 3, 4; Assistant Editor 4

MARY ESTELLE LEGETT
F.H.A. 1, 2, 3, 4; Pep Club 2; Commercial Club 3, 4

MARGARET CLAIRE LEWIS
F.H.A. 1, 2, 3, 4; Spanish Club 3, 4; Pep Club 2, 3, 4; F.T.A. 2, 3, 4, Sec. 4; Girls' Basketball 1, 3, 4; Girls' Volleyball 3, 4; National Honor Society 3, 4; PACKROMAK Staff 4, Faculty Editor

LOLA JAYNE LURVEY
F.H.A. 1, 2; F.T.A. 1; French Club 3; Pep Club 2, 3, 4; Dramatics Club 1; Creative Writers' Club 4; Track 2; Girls' Volleyball 2; Girls' Basketball 1, 3, 4; Girls' Softball 2; Pamlicoan Staff 4, Managing Editor 4

SALLIE CARROW MANN
Jr.-Sr. Co-Chairman; Jr.-Sr. Waitress F.H.A. 1. 2, 3, 4, Treas. 3; F.T.A. 3, 4; Feature Ed. of PACKROMAK 4; Girls' Monogram Club 3, 4; Spanish Club 3, 4; Basketball 1, 2, 3, 4; Softball 3, 4; Volleyball 4; Pep Club 2, 3, 4; Var. Cheerleader 3, 4, Chief 4; JV Cheerleader 2; N.H.S. 3, 4

BARBARA JACQUELINE MAYO
F.H.A. 1, 2, 3, 4; F.T.A. 3, 4; Pep Club 3, 4; Commercial Club 3, 4; Treas. 4; Marshal 3, 4; N.H.S. 3, 4; PACKROMAK Staff 4

All the rest of
for these years.

RODNEY EARL McCAULEY
Boys' Monogram Club 4; Spanish Club 3, 4; Pep Club 2, 3, 4; JV Football 2; Tennis Team 3, 4; Pamlicoan Staff 2

TRUDY ANN McDONOUGH
Student Council 4; F.H.A. 4; Spanish Club 4; Dramatics Club 4; Basketball 4; Volleyball 4; N.H.S. 4; PACKROMAK Staff 4; (Transfer)

LURA BROGDEN McGRATH
F.H.A. 1, 2, 3, 4; French Club 3, 4; Pep Club 2, 3, 4; Dramatics Club 2, 4; Creative Writers Club 3; Drill Team 1; Basketball 1, 2, 4; Softball 3, 4; Volleyball 4; N.H.S. 3, 4; Quill and Scroll 3, 4; Pamlicoan Staff 4; Editor 4; Opus Staff 3, 4; PACKROMAK STAFF, Lit. Ed. 4

ROBERT EGBERT McKINNEY
ICT 4, President 4; Wind Ensemble 2; Marching Band 1, 2

JOYCE MARIE MILLER
F.H.A. 1, 2, 3; F.T.A. 2, 3; Spanish Club 3, 4; Pep Club 3, 4; Commercial Club 4; Drill Team 1; Girls' Basketball 1, 2, 4

WILLIAM DEVON MISH
Pep Club 2, 3; Choir 4, Treas. 4

HORACE KNOWLES MODLIN
Spanish Club 3; Pep Club 3, 4; Glee Club 1, 2, Librarian 2; Boys' Quartet 3

VIVIAN MARIE MOORE
F.H.A. 1, 2, 3, 4; DECA 4; Spanish Club 3; Pep Club 4; Choir 4; Girls' Basketball 4; Girls' Softball 4

life is lovelier
— Bax

WILLIAM LLOYD MOORE JR.
Choir 1, 2, 3, 4; JV Football 1, 2; JV Basketball 2

MARY DAY MORDECAI
Student Council 3, 4, Sec. 4; F.H.A. 2, 3 ,4; Girls' Monogram Club 4; Spanish Club 2, 3, 4; Pep Club 2, 3, 4; Dramatics Club 2, 4; Girls' Basketball 2, 3, 4; Girls' Softball 3, 4; Girls' Volleyball 3, 4; National Honor Society 3, 4; Marshal 3, 4; Quill and Scroll 4; Pamlicoan Staff 4, Editor 4; PACKROMAK Staff 4

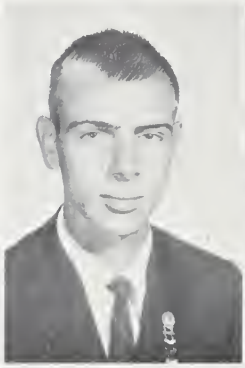

CHARLES RICKY MOTTELLER
Boys' Monogram Club 3, 4; Varsity Football 3, 4; JV Football 2; Baseball Team 2

LILLIAN ANN MURDOCK
F.H.A. 1; Pep Club 4; Commercial Club 4

TERESA HELEN NEEDHAM
Student Council Representative 4; Jr. Class Council; F.H.A. 1, 2, 3, 4; Spanish Club 3, 4; Pep Club 3, 4; Dramatics Club 4; Girls' Basketball 1, 4; Girls' Softball 4; Girls' Volleyball 4; National Honor Society 3, 4, Pres. 4; Marshal 3, 4; PACKROMAK Staff 4

JESSSIE RAY NORRIS
ICT 4; Industrial Arts 1, 2

SHIRLEY ELIZABETH OSBORNE
F.H.A. 1, 2, 3, 4; Pep Club 4; Commercial Club 3, 4

STEPHANIE DOREE OWEN
Commercial Club 3, 4, Vice-Pres. 4; Choir 1, 2; Girls' Sextet 2; National Honor Society 3, 4; Marshal 3, 4; PACKROMAK Staff 4, Class Editor

Twelve years of toil

EDGAR RAY PARAMORE
French Club 3, 4; Vice-Pres. 4; Track Team 3, 4

ANN MARIE PATRICK
Student Council 1; F.H.A. 1, 2, 3, 4; F.T.A. 4; Spanish Club 3, 4; Pep Club 2, 3, 4; Commercial Club 4; Dramatics Club 4; Girls' Basketball 1, 2, 4; Girls' Softball 4; Girls' Volleyball 4

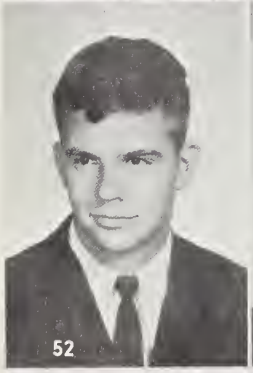

CHARLES WINFIELD PAUL
Student Council 4; Senior Class Council 4, Vice-pres. 4; Spanish Club 3, 4; Pep Club 3, 4

LAURA PAMELA PELLETIER
F.H.A. 1, 2; Spanish Club 3, 4; Pep Club 3, 4; Dramatics Club 1, 3

WILLIAM THOMAS RANSONE
Boys' Monogram Club 2, 3, 4; Tennis 2, 3, 4; Spanish Club 3, 4; National Honor Society 3, 4; Marshal 3, 4; Quill and Scroll 3, 4; Pamlicoan Staff 4; PACKROMAK Staff, Eidtor-in-chief

ELIZABETH CARROW RODMAN
Student Council 4; F.H.A. 1, 2, 3, 4, Secretary 2, Vice-Pres. 3, Pres. 4; F.T.A. 2, 3, 4; Spanish Club 3, 4; Pep Club 2, 3, 4; Dramatics Club 3, 4; Girls' Basketball 1, 2; Girls' Volleyball 3, 4; National Honor Society 3, 4; PACKROMAK Staff 4, Senior Editor 4

MARY SUSAN ROEBUCK
Student Council 4; Jr. Class Council, Secretary; Jr.-Sr. Waitress; F.H.A. 1, 2, 3, 4, Reporter 2, Sec. 3; F.T.A. 3; Girls' Monogram Club 4; Spanish Club 3, 4, Pres. 4; Pep Club 2, 3, 4; Student of Month 4; Girls' Basketball 2, 3, 4; Girls' Volleyball 3, 4; Varsity Cheerleader 4; JV Cheerleader 2; National Honor Society 3, 4; Marshal 3, 4; PACKROMAK Staff Subsc. Mgr.; Coronation Royalty

CHARLES BRYAN ROSS
Spanish Club 3; Track Team 3, 4

for one day of glory

ROSE MARIE SAIK
Student Council 4; Jr.-Sr. Chairman of Waiters and Waitresses; Pep Club 2, 3; F.H.A. 1, 2, 3, 4, Historian 3; Spanish Club 3, 4; Dramatics Club 1, 2

ELLIS BRAMWELL SAWYER, JR.
Wind Ensemble 1, 2, 3; Marching Band 1, 2, 3; Concert Band 1, 2, 3

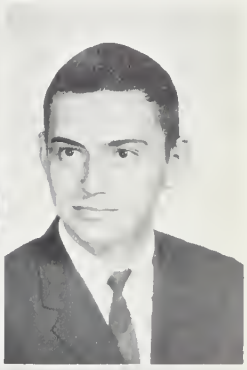

SUSAN ANN SAWYER
F.H.A. 1, 3; DECA 4; Spanish Club 3; Glee Club 3, 4; Choir 3, 4; Marching Band 1; Concert Band 1

TERRY FRANKLIN SAWYER
Wind Ensemble 3; Marching Band 1, 2, 3; Concert Band 1, 2, 3

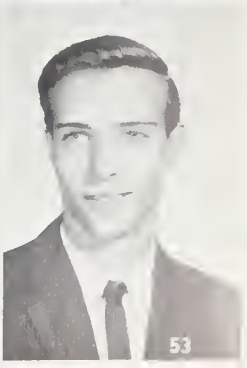

PAMELA ELIZABETH SCHUETZOW
Senior Class Council; F.H.A. 1, 2; DECA 3, 4, Pres. 4; Pep Club 4; Glee Club 2, 3; Choir 2, 3; Girls' Sextet 4; Girls' Basketball 1

JAMES OTIS SHARPE JR.
Boys' Monogram Club 1, 2, 3, 4; JV Football 1 2; Varsity Basketball 3, 4; JV Basketball 1, 2, Track Team 1, 2, 3, 4

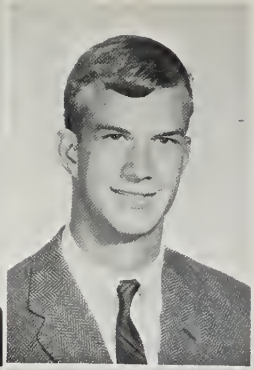

MARY LOUISE SHOFFNER
Jr. Class Council; F.H.A. 1, 2, 3; Spanish Club 3, 4; Pep Club 3, 4; Marching Band 4, Color Guard 4; Concert Band 4; National Honor Society 3, 4; PACKROMAK Staff 4, Faculty Editor

ELIZABETH EARLE SMITH
F.H.A. 1, 2, 3; Pep Club 3; Commercial Club 3, 4; Glee Club 3

The great end of life
but action.

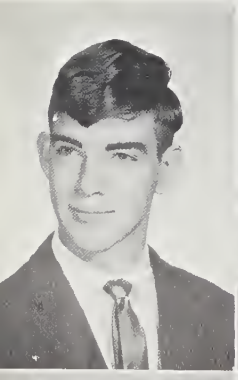

HAROLD WESLEY SMITH
Pep Club 3, 4; Marching Band 4; Concert Band 4; JV Football 3, 4; Track Team 4

HELEN CHERYL SMITH
F.H.A. 1, 2, 3, 4; Spanish Club 3, 4; Pep Club 3, 4; Commercial Club 4; Drill Team 1; Girls' Basketball 1, 4

JACQUELINE KAY SMITH
F.H.A. 1, 2, 3, 4; F.T.A. 2, 3, 4, Vice-Pres. 4; Spanish Club 3, 4; Pep Club 2, 3, 4; Commercial Club 4; Dramatics Club 2; Drill Team 1; Girls' Basketball 1; National Honor Society 3, 4, Treas. 4; PACKROMAK Staff 4, Advertising Manager Bookstore Manager 4

FREDDY ALLEN SOMERS
Spanish Club 3; Opus Staff 4

ANNA SPAIN
F.H.A. 1, 2; Drill Team 1; Girls' Intramural Basketball 1

HILDA GRAY SPAIN
Student Council 4; F.H.A. 1, 2, 3, 4; F.T.A. 3; Girls' Monogram Club 4; French Club 3, 4, Pres. 4; Pep Club 3, 4; Girls' Intramurals Basketball 1, 2, 3; Girls' Softball 3, 4; Girls' Volleyball 3, 4

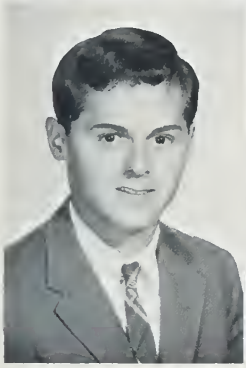

JIMMY RAY SPAIN
Spanish Club 1

YVONNE ELAINE STALEY
F.H.A. 1, 2; Girls' Monogram Club 2, 3, 4; Spanish Club 3, 4; Pep Club 3, 4; Glee Club 1; Choir 2; Wind Ensemble 3; Marching Band 3, 4; Concert Band 3, 4; Drill Team 1; Girls' Intramural Basketball 1, 2, 3, 4; Girls' Softball 3, 4; Girls' Volleyball 4; Color Guard 4

is not knowledge
— Huxley

JOE ELBERT STALLS
Student Council 1, 2; Junior Class Council; Jr.-Sr. Committee Chairman; Boys' Monogram Club 2, 3, 4; French Club 3, Sgt. at Arms 4; Pep Club 2, 3, 4; Varsity Football 3, 4; JV Football 1, 2; Baseball Team 1, 2, 3, 4

LARRY ARTHUR STANCILL
Spanish Club 3, 4; Pep Club 3, 4; Dramatics Club 3, 4; Math Club 3; Quill and Scroll 3, 4; Opus Staff 3, 4

JOHN DAVID STOKES
DECA 1; Pep Club 2; Glee Club 1; Wind Ensemble 1; Marching Band 2; Concert Band 2

JO ANN SWAIN
Marching Band 1; Concert Band 1; Majorette 1; F.H.A. 1, 2, 3, 4; Dramatics Club 2; Spanish Club 3, 4; Student Council 1, 2; Junior Class Council; Pep Club 2, 3, 4

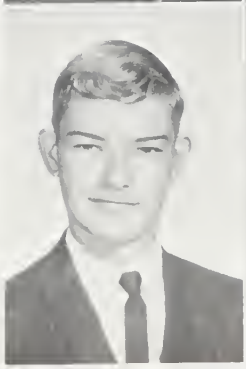

NIMA LEA SWAIN
F.H.A. 1, 2, 3; Girls' Monogram Club 2, 3, 4; Pep Club 3, 4; Commercial Club 3; Glee Club 1; Drill Team 1; Girls' Basketball 1, 2, 3, 4; Girls' Volleyball 3, 4

JOE EXUM TAYLOR
Senior Class Council; Jr.-Sr. Waiter; Boys' Monogram Club 1, 2, 3, 4; Spanish Club 3, 4; Varsity Football 2, 3, 4; JV Football 1; Track Team 1, 2, 3, 4

LEO GUY TAYLOR
Boys' Monogram Club 3, 4; Spanish Club 3, 4; Pep Club 3, 4; JV Football 1, 2, 3, 4; Pep Club 3, 4; JV Football 1, 2, Track Team 1, 2, 3, 4

DONALD WAYNE VICK
DECA 3, 4; Parliamentarian 3

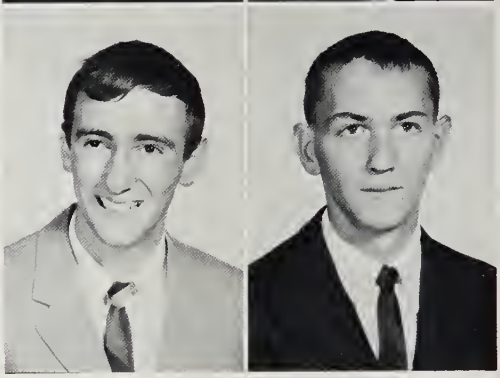

Just children on their way to
are the world's

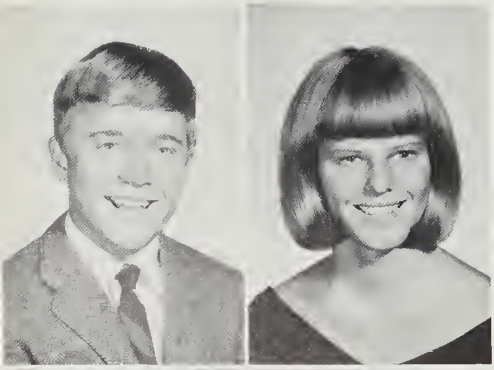

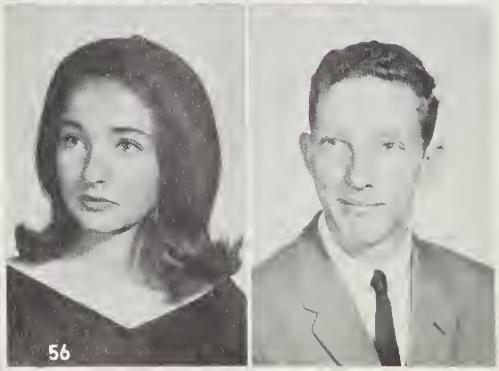

JIMMY CARNELL WALKER JR.
Boys' Monogram Club 3, 4; Spanish Club 3, 4; Pep Club 2, 3, 4; Wind Ensemble 1, 2; Marching Band 1, 2; Concert Band 1, 2; Varsity Football 3, 4; JV Football 2; Tennis 1, 2, 3, 4

PATSY LYNNE WALKER
Senior Class Council, Treas.; Jr.-Sr. Waitress; Homecoming Queen 4; F.H.A. 1, 2, 3, 4, Photo. 3; F.T.A. 2, 3, 4; Girls' Mongoram Club 2, 3, 4, VP 3; Spanish Club 2, 3, 4; Pep Club 2, 3, 4; Basketball 2; Volleyball 4; Varsity Cheerleader 3, 4; JV Cheerleader 2

PATRICIA BONNER WALLACE
Student Council 3; F.H.A. 1, 2, 3, 4, Songleader 2, Pres. 3, Hist. 4; Girls' Monogram Club 3, 4; Spanish Club 3, 4, Chap. 4; Dramatics Club 3, 4; Student of Month 3; Basketball 1, 2, 3, 4; Volleyball 3, 4; JV Cheerleader 1, 2, Chief 2; N.H.S. 3, 4; Marshal 3, 4; Miss School Spirit; PACKROMAK Staff 4, Asst. Ed.; DAR Good Citizen 4

HOMER BROWN WALLACE
ICT 4; Industrial Arts 1, 2

LARRY WARREN WARD
ICT 3, 4; Glee Club 1, 2

LINDA WOOLARD WARREN
F.H.A. 1, 2, 3; Drill Team 1; Girls' Intramural Basketball

WILLIAM MITCHELL WATERS
F.F.A. 1, 2, 3, 4; Vice-Pres. 4; Bus Drivers Club 3, 4; Industrial Arts 1; Spanish Club 3; Pep Club 2, 3, 4

EDWARD FLOYD WATSON
Boys' Monogram Club 2, 3, 4; Pep Club 3, 4; Varsity Football 3, 4; JV Football 1, 2; Varsity Basketball 3, 4; JV Basketball 1, 2; Baseball Team 1, 2, 3, 4

school again? Nay, these Rebuilders. — Garrison

LLOYD WINBORN WHITE
Spanish Club 3, 4; Pep Club 3, 4; Dance Band 1, 2, 3, 4; Wind Ensemble 1, 2, 3, 4; Marching Band 1, 2, 3, 4; Concert Band 1, 2, ,3 4; Track Team 3, 4

CLARENCE EARL WHITLEY
DECA Bus Drivers Club 3, 4

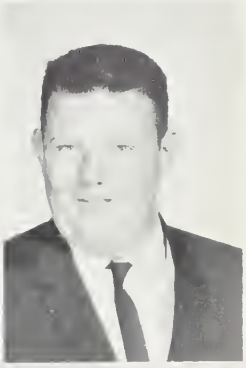

ROBERT LYNN WIGGS
Spanish Club 4; Concert Band 1, 2; JV Football 1; Track Team 3, 4

ALICE WESTCOTT WILLIAMS
F.F.A. 1, 2, 3; Girls' Monogram Club 2, 3, 4; Spanish Club 2, 3, 4; Pep Club 3, 4; Girls' Intramural Basketball 1, 2, 3, 4; Girls' Softball 3, 4; Homecoming Sponsor 4

ELIZABETH KAY WILSON
F.H.A. 1, 2, 3; French Club 4; Choir 4, Vice-President 4

JOHN ALVIN WOOD
Spanish Club 3; Pep Club 4; Track Team 1, 2, 3, 4

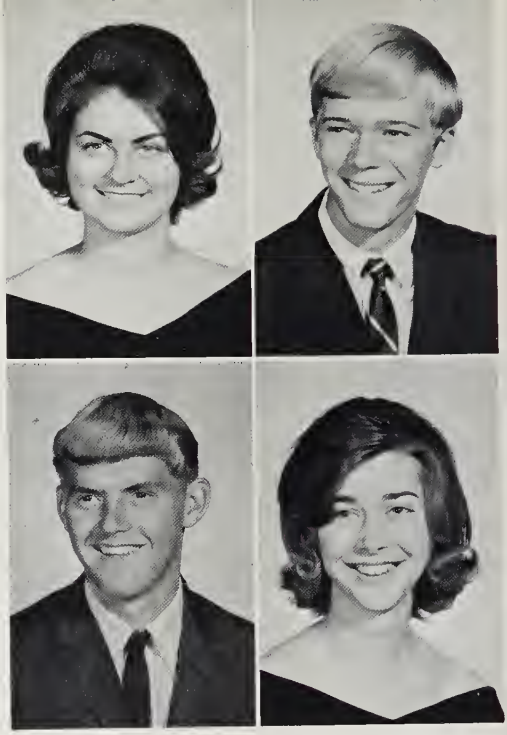

ALTON NEAL WOOLARD
ICT 3; Bus Drivers' Club 4

BARBARA ANN WOOLARD
F.H.A. 1, 2, 3, 4; Pep Club 2; Commercial Club 3, 4

In a thousand years the things that

BRENDA HOPE WOOLARD
Senior Class Council, Sec.; F.H.A. 1, 2, 3, 4; Spanish Club 3, 4, Vice-Pres. 4; Pep Club 2, 4; Dramatics Club 4; Girls' Basketball 1, 4; Girls' Volleyball 4; National Honor Society 3, 4, Sec. 4; PACKROMAK Staff 4, Feature Editor

CLARENCE TAYLOR WOOLARD
F.F.A. 1, 2, 3, 4, Reporter 3, President 4; Student Council 3, 4; JV Football 1, 2

DARYL KEITH WOOLARD
Track Team 2, 3, 4; Quill and Scroll 4

JEAN GODLEY WOOLARD
Student Council 3; Jr. Class Council; F.H.A. 1, 2; Pep Club 3; Commercial Club 3; Bus Drivers' Club 3; Glee Club 1; Choir 2, 3; Drill Team 1

ROLAND RIVERS WOOLARD
Pep Club 4; Glee Club 2, 3; Choir 2, 3; Marching 3, 4; Concert Band 3, 4; JV Football 1

SUE ELLEN WOOLARD
F.H.A. 1, 2, 3; Commercial Club 3

WILEY MARSHALL WOOLARD
Student Council 1; Boys' Monogram 3, 4; Spanish Club 2, 3, 4; Pep Club 2, 3, 4; Varsity Football 3; JV Football 1, 2; Baseball Team 1, 2; N.H.S. 3, 4; Quill and Scroll 3, 4; PACKROMAK Staff 4

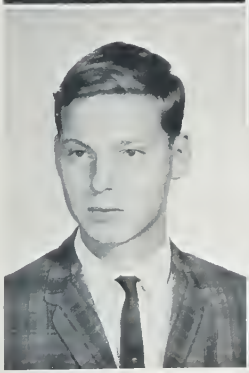

WILLIAM ROBERT WOOLARD
DECA 4; ICT 3; Bus Drivers' Club 3, 4

STEPHEN LEROY WYNNE
Student Council 3; Pep Club 3; JV Football 1

we shall all forget trouble us now. — Gordon

Not Pictured

THOMAS MARSHALL HOFFMAN JR.

EDWARD SIDNEY MOORE

WILLIE RAY WILLIAMS
ICT, 4

Juniors

PRESIDENT—Bill Cothern
VICE-PRESIDENT—Harold Robinson
SECRETARY—Pam Alligood
TREASURER—Pate Hodges

Junior Council Leads Class to a Successful Year

Members of the Junior Class Council are, *seated left to right;* Iola Deavers, Connie Barr, La Ree Edwards, Gayle Evans, Chris Hodges; *standing left to right;* Don Oden, Rex McKinney, Dave Tayloe, Hewette Brown, May-I Dudley, and Patricia Braddy.

Argie Alligood
Betty Alligood
Colon Alligood

Dwight Alligood
Jane Alligood
Pam Alligood

Juniors

William Alligood
Bert Allison
Verna Atmoore

Jane Bagwell
Elbert Banks
Connie Barr

Ann Barrington
Jerry Bay
Essie Beddard
Glen Borden

Geraldine Boyd
Roger Boyd
Patricia Braddy
Sue Brooks

George Brown
Hewitt Brown
Katherine Burroughs
Carol Campbell

Is this class really that interesting???

Etta Cartwright
Susie Chauncey
Jimmy Challis
Eugene Cherry

Gail Cherry
Barry Chesson
Hinton Chesson
Burl Clark

Bill Cothern
Frances Cox
Heber Cox
Judy Cratch

Kenneth Cratch
Barbara Crisp

Sandra Crisp
Chant Cutler

Edmund Davenport
Iola Devers
Brenda Dixon
May-I Dudley

Bill Eborn
David Edwards
LaRee Edwards
Nellie Edwards

Billy Elks
Linda Elks
Marvin Eubanks
Gail Evans

Larry Everette
Susie Everson

Robert Fulford
Claudia Gardner

Mr. O'Neal's room relaxes during activity period.

Laurie Gautier
Bubba Gerard

Frankie Gerard
Terry Gerringer

Carol Godfrey
Julene Gorham
Bill Gravely
Mike Gray

Bo.. Gurganus
Diana Gurganus
Freddie Gurganus
Betty Hall

Pat Hall
Larry Hamilton
Larry Harding
Willie Hardison

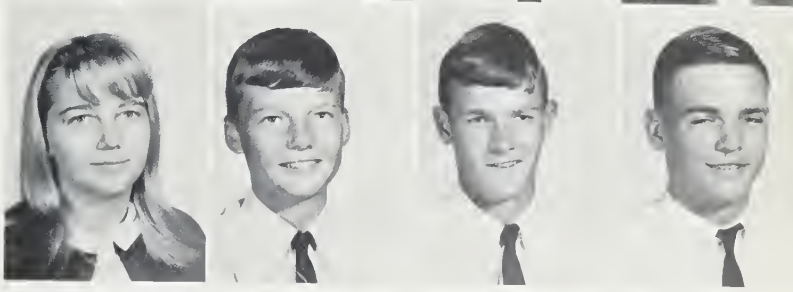

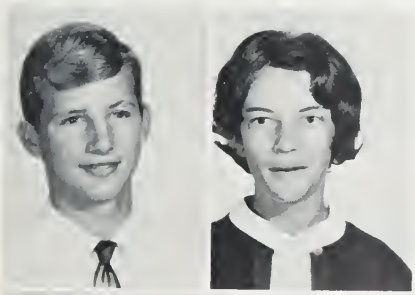

Bobby Hardy
Gaye Harris

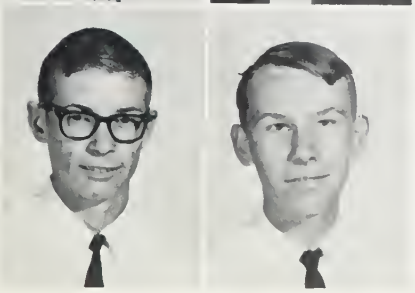

Jimmy Harris
Skipper Hawes

Practicing your shorthand, boys?

Carolyn Heath
Chris Hodges

Diane Hodges
Pate Hodges

Juniors

What's so interesting, Hewette????

Herbert Hoell
Derenda Hudgins

Ned Hulbert
John Ingalls

Jerry Bay takes the cold walk from the Industrial Arts Building to the high school building.

Juniors

Sue Ingalls
Walter Ingalls

Scott Irby
Donna Jackson

What's the conference about—school work?

Sue Jackson
Mike Jefferson

Val Johnson
Barbara Jolly

Ricky Kerr
Kay Kilby
Jennifer Knight
Tommy Knight

Jimmy Koonce
Kay Laughinghouse
Nancy Lawson
Libby Leary

Ray Leary
Maxie Lee
Suzanne Leggett
Brenda Linton

Bruce Linton
Glenda Lodge

Diane Mack
Judy Mason

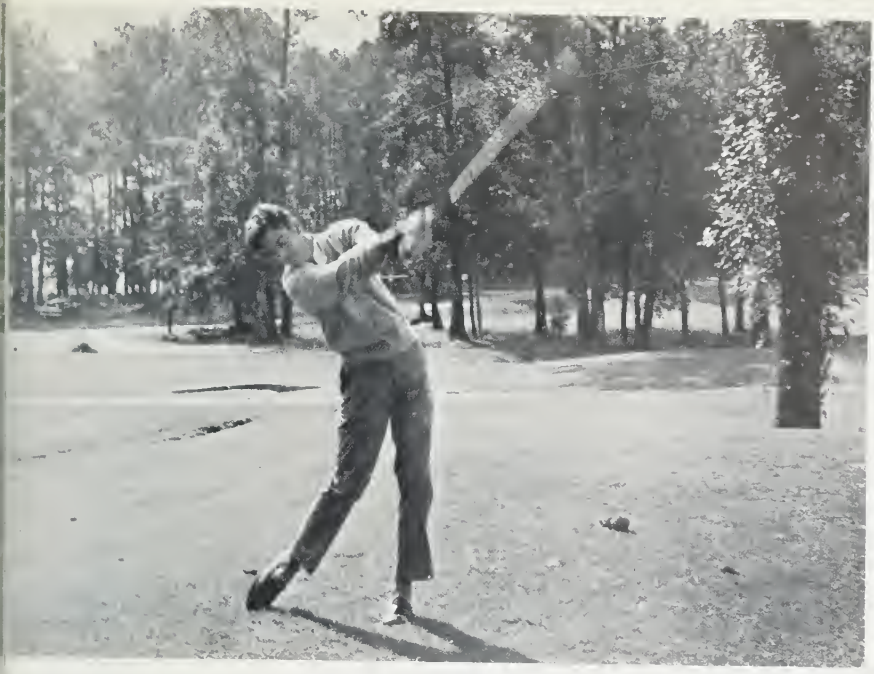

Val Johnson enjoys practicing his golf after school.

Wanda Mason
Ed Mathews
Ronnie Mathews
Judy Matkins

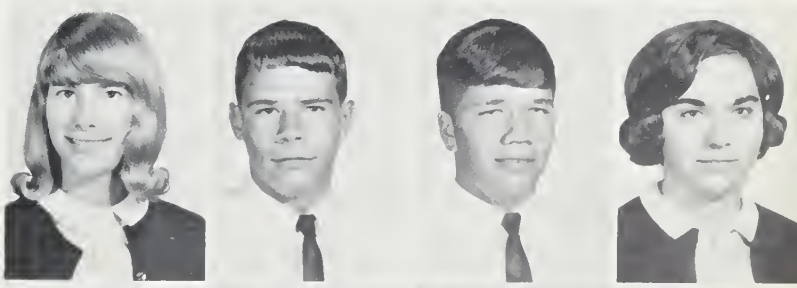

Marian Mayo
Rex McKinney
Ward Mercer
Cheryl Midyette

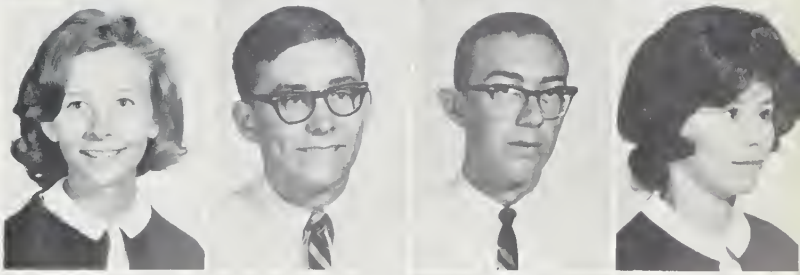

Wayne Mills
Becky Modlin
Reid Moore
Susigray Moore

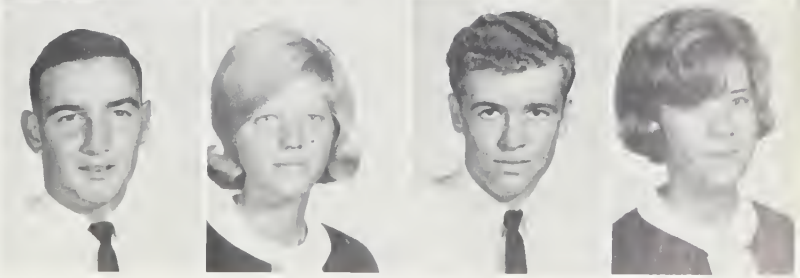

Rachael Morgan
Harriet Morrow

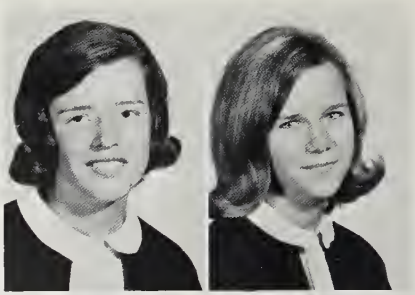

Lynell Murphy
Marcia Myers

Suzanne Nelson
Annie Nobles
Bill Nolley
Connie O'Carrol

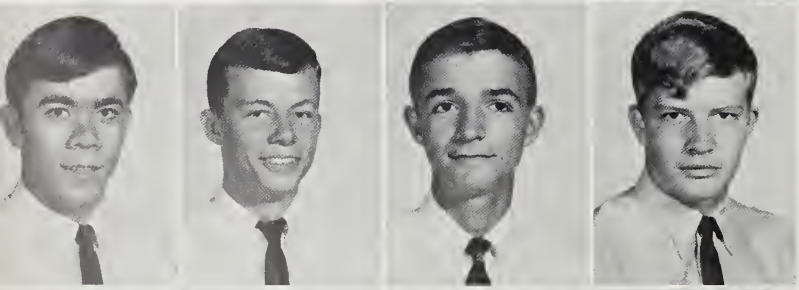

Don Oden
Billy O'Neal
Ronnie Parrot
Mike Parsons

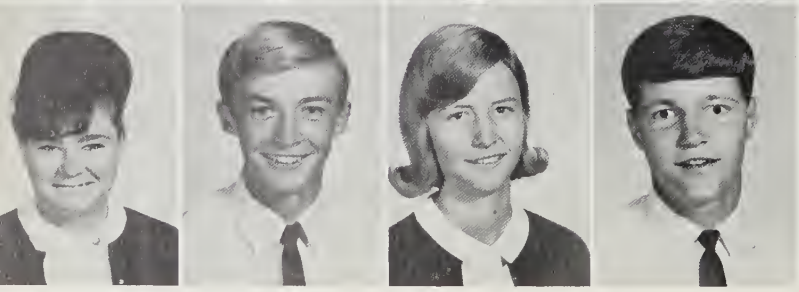

Patsy Patrick
Ralph Perry
Debra Pheil
Denny Pinkham

Sandra Piver
Dottie Rawls
Frank Rhem
Whit Rhodes

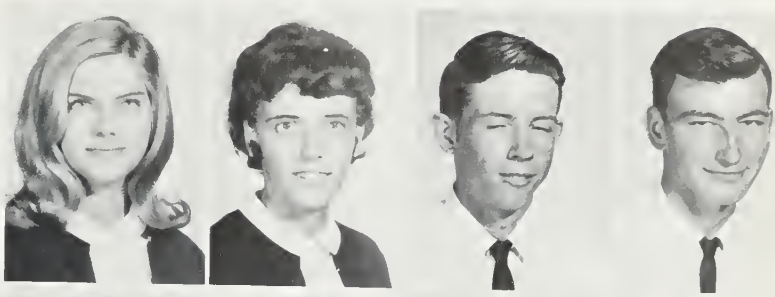

Keith Richardson
Mary Roberson
Ben Roberts
Harold Robinson

Judy Rodgers
Cambo Rodman
Mitchell Rogers
Eleanor Rollins

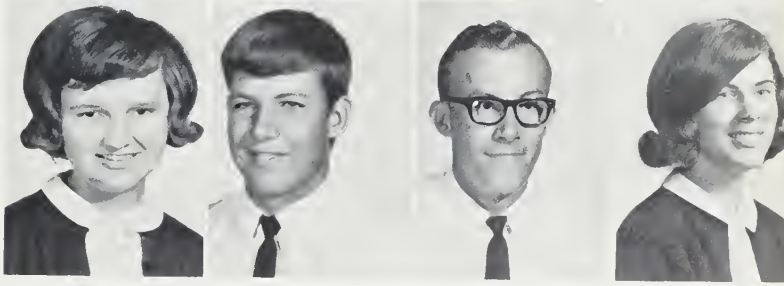

Nancy Rollins
Chris Rose

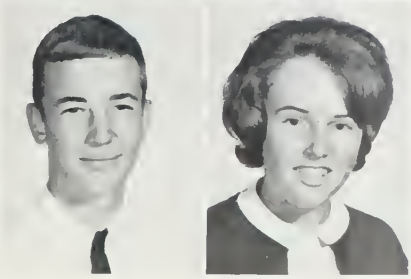

Pete Rowlett
Dena Rutledge

Guy Latham works on the Junior Class section in the Packromak Room.

Juniors

These Juniors in Mrs. Ballard's try to catch the camera's eye.

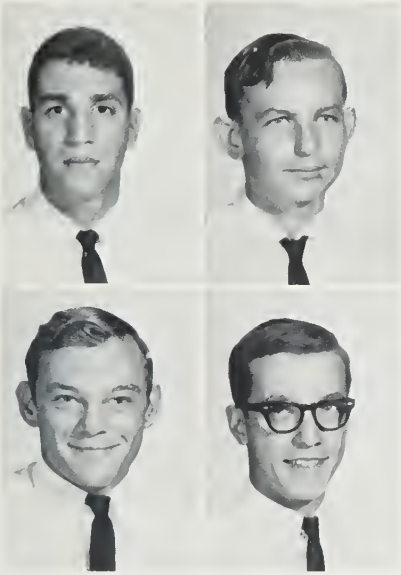

Abe Saleeby
Jack Scott

Lenny Scott
Phillip Scuderi

Is Spanish this interesting?

Kay Sharpe
Pauline Sheppard

Steve Shappard
Gail Singleton

Juniors

Gayle Evans enjoys flirting with Mr. O'Neal during Activity Period.

Doris Smith
Carl Smith
Linda Smithwick
Terry Smithwick

Carol Spruill
Delois Spruill
Brenda Stalls
Kay Stancil

Albert Stevens
Rachel Stevens
Brenda Sutton
Dave Tayloe

Juniors discuss P.S.A.T. scores which are so important to them

Tommy Thompson
Steve Toler
Linda Wainwright
Jackie Wallace

Sharon Wall
Gayle Warren
Jerry Warren
Donnie Waters

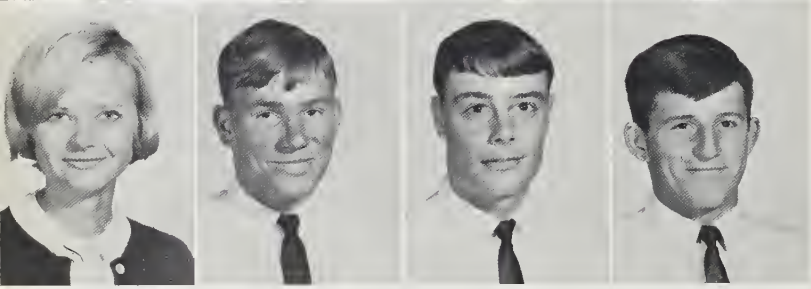

Linda Lee Waters
Tomas Earl Waters
Fred Watkins
Jamie Weatherly

Robert Weathersby
Lee Whealton

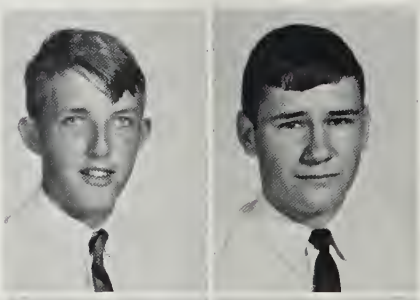

Carol Williamson
Dan Winfield

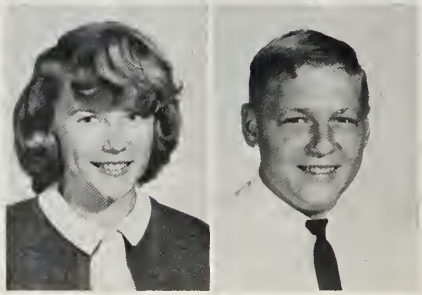

Charles Winstead
Barbara Woolard
Jack Woolard
Lola Woolard

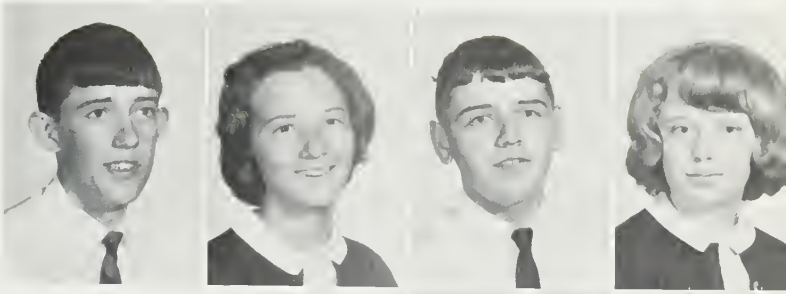

Opal Woolard
Robin Woolard
Kenny Wright

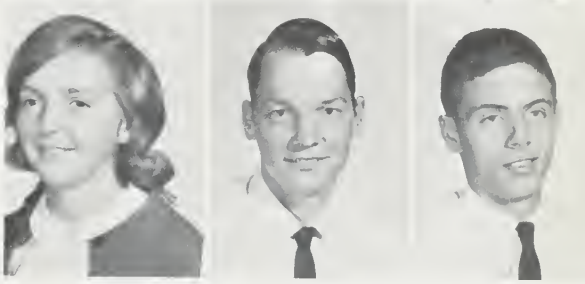

Jane Alligood, Chris Rose, and Brenda Linton seem to be having an interesting discussion after school

Coca-Cola
DRINK
Dr Pepper
SERVE
SELF 5¢
m's
DELICIOUS
SANDWICHES

Sophomores

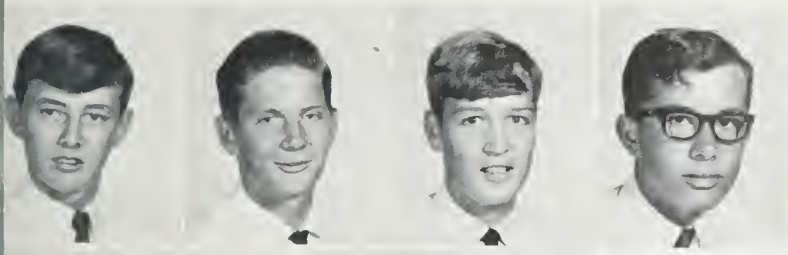

Preston Alligood
Bob Allison
Fred Armstrong
Alvin Asby

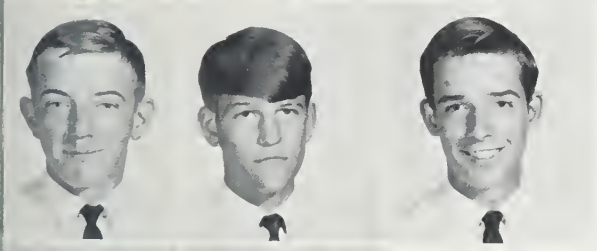

Arnold Ball
Larry Ballard
Edward Barr

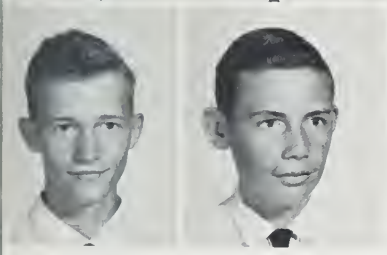

Lee Beacham
Bobby Bland

Carol Bond
Cecelia Boyd

Jo Bradshaw
Jerry Briley
Betsy Brooks

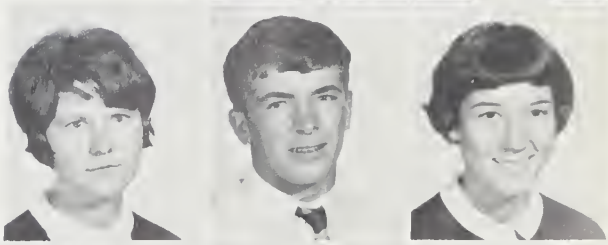

Shirley Brooks
James G. Brown
Tim Brown
Jewel Bryan

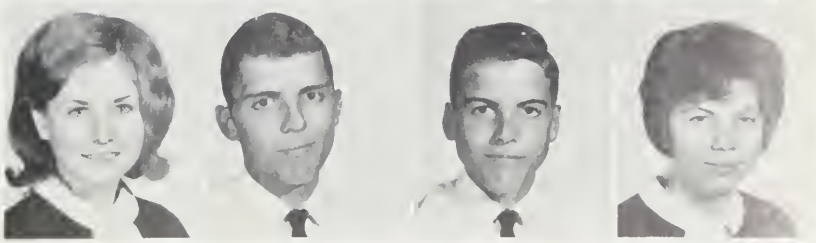

J. R. Bunting
Joyce Campbell
Linda Campbell
Wanda Carson

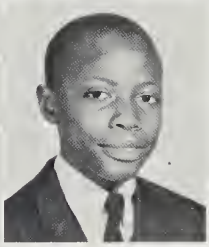

Ricky Cauley
Mike Chapin
Finner Chapman

Steve Chauncey
Donald Cherry

Taylor Colville

Ronnie Clark

Alton Cox

Betty Cox

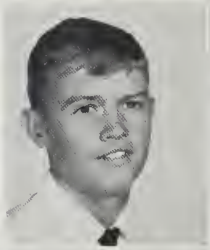

Jimmy Cribbs
Alva Crisp
Bill Culler

Mac Daniels
Julian Davenport
Terry Deal
Karen Dickens

Jean Dickinson
Charlie Dixon
Kenneth Dixon
Eva Ann Dudley

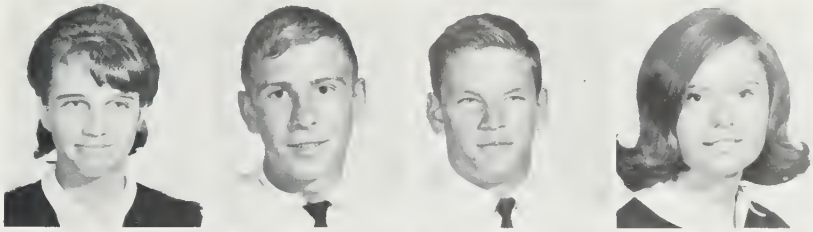

Kathy Dudley
Pat Dunston
Jim Eastmoore
Garland Edwards

Mrs. Elks gives Diane Shaw special attention with her schoolwork.

Sylvia Edwards

Earl Elks
Renee Elks
Bonnie Elliott
Sam Ferguson

Tim Fisher
Phil Fleming
Bryan Freeman
Richard Garrett

Mike Garris
Herman Gaskins
Dale Gautier
Gale Gautier

Mary Gilchrist
Eddie Godley
Patty Graves
Allen Green

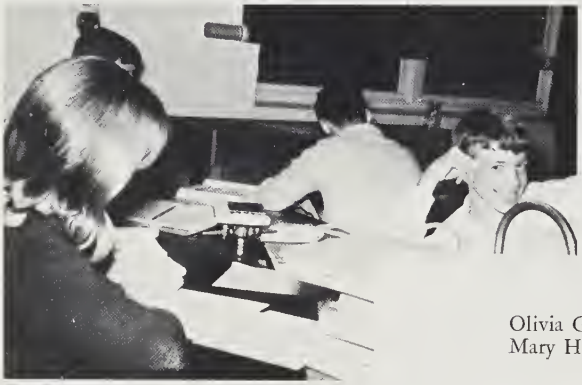

Wink Swain's mind wanders for a moment to a less serious subject than Biology.

Sophomores

Olivia Grimes
Mary Haddock

Gary Hall
Sharon Harding
Brenda Harris

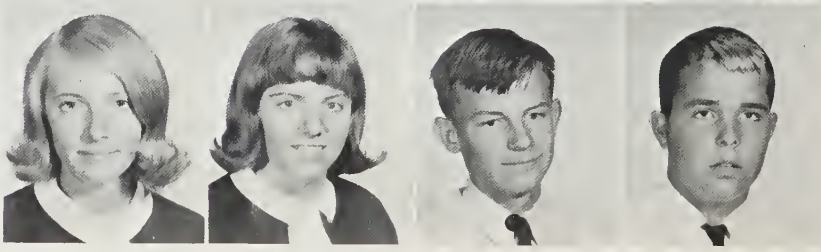

Aleta Hill
Diana Hodges
Irving Hodges
Mac Hodges

Gary Holland
Jackie Holland
Jerome Hollowell
James Horton

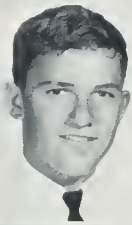

McCoy Ingalls
Ronnie Jackson
Eddie Jones

Teeny Jones
Ellen Karnowski

Ann Lackland

Peggy Kelly

Fonda Leary
Nancy Lee

Geraldine Leggett
Guilford Leggett
Jimmy Leggett

John Leggett
Sally Leggett
James Lewis
Carolyn Lilley

Judy Lilley
George Long
Kathy Mann
Gladys Mason

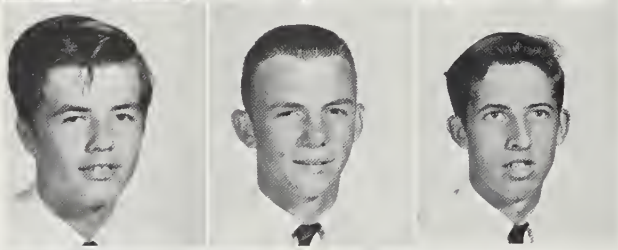

Dana Masters
Freddie Matkins
Jeff McDowell

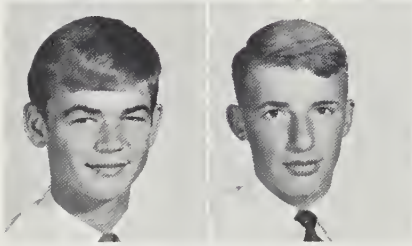

Gary McGowen
Jim McMullan

Annette Midgette

Sophomores

Ladale Midgette

Cathy Mitchell
Lilly Mitchell
Calvin Moore
Danny Moore

Larry Moore
Joyce Moore
Elaine Motteler
Pat Nance

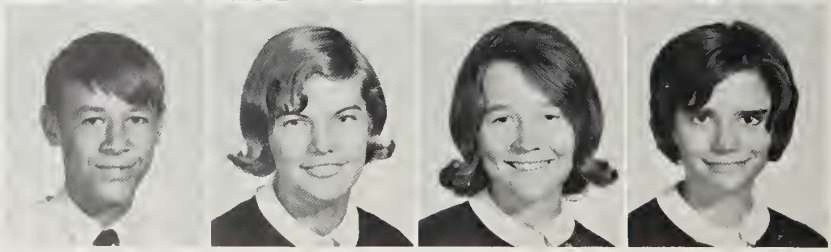

Mary Chap Nelson
Jennifer Nenstiel
Nick Nicholson
Steve Nobles

Kenny Waters displays his superhuman strength.

Ellen Nunnelee
Ann O'Carroll

Archie O'Neal
Lee Parker

Augusta Phillips

Janie Phillips
Ray Phillips
Jesse Rawls

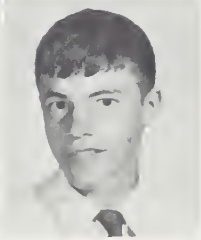

Flame Register
Dana Roberson
Judy Roberson
Rudy Roberson

Phyllis Roberson
Willie Roberson
Mary Roberson
Ann Rodgers

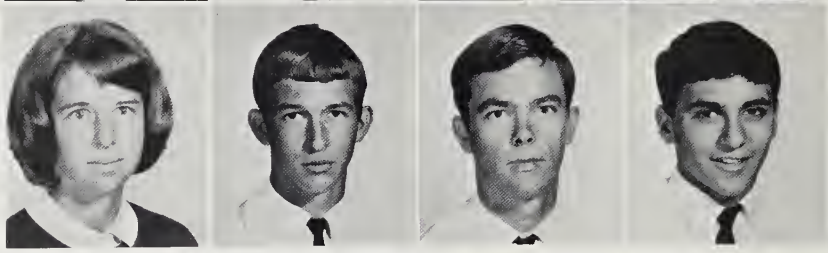

Jan Root
David Ross
Jimmy Sadler
Kareem Saleeby

Ellen Nunnelee discusses some important problem of hers with a friend.

Sherald
Sawyer

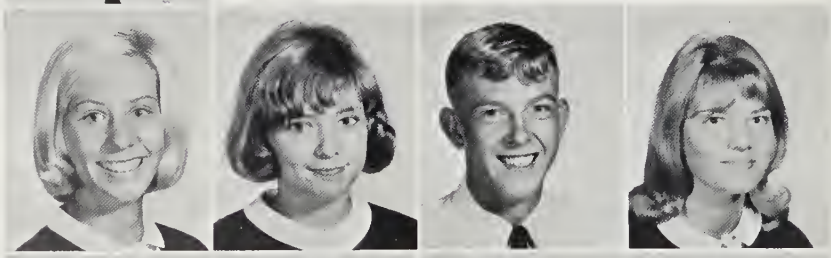

Diane Shaw
Ada Shepard
Joe Sikes
Donna Silverthorne

Kirk Smiley
Becky Smith
Carlos Smith
Debra Smith

James Smith
Fynetta Smith
Sadie Smith
Susan Smith

Paula Swain
Wink Swain
Herbie Swanner
Beth Talley

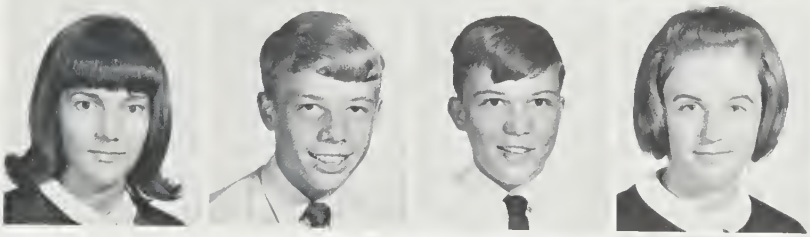

Some of the J.V. Cheerleaders have a gab session with their friends after school.

Seth Talley

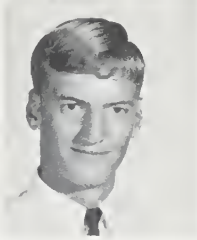

Bill Taylor
Sidney Tetterton
Randy Tyler
Gordon Tyson

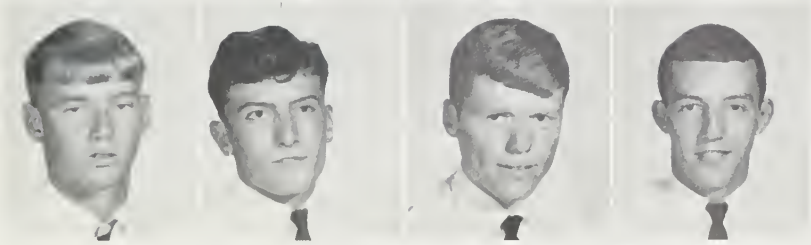

Larry Upton
Bill Ward
Donald Waters
Kenny Waters

Robert Waters
Melvin Weatherington
Carolyn Whitaker
Pam White

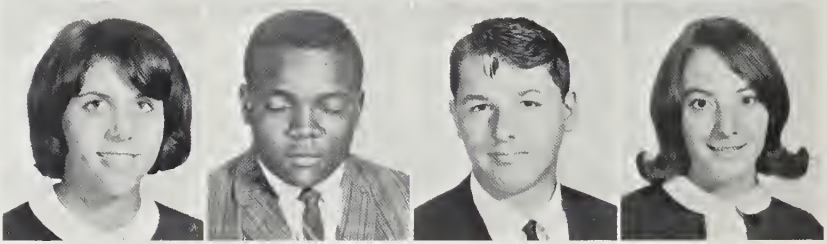

Nancy Whitford
Ronald Wilder
Jack Willard
Barbara Williams

Betty Williams

Nina Williams

Karen Dickens is one of the few sophomores working on the Pamlicoan this year.

Pattie Williams
Danny Winstead
Gary Wilson

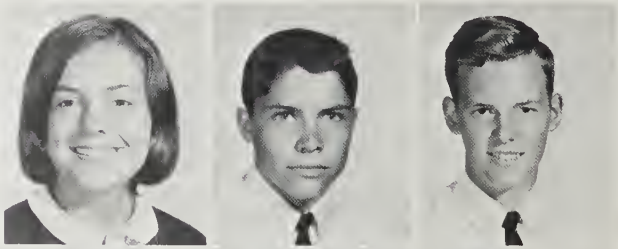

Carol Wilson
Faye Woolard
Billy Woolard
Diana Woolard

Linda Wilson
Dwain Woolard
Ellen Woolard
Gail Woolard

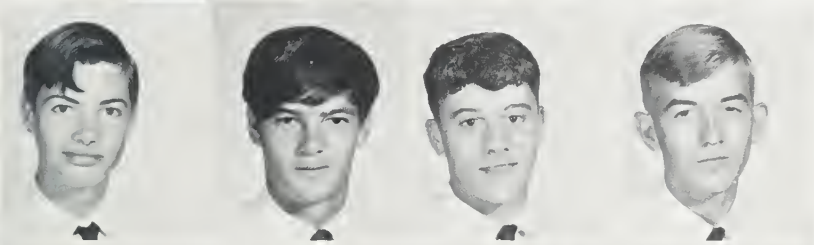

Grover Woolard
Michael Woolard
Earl Woolard
Preston Woolard

Ronnie Woolard
Sandy Woolard
Steve Woolard
Marvin Worrell

Renee Elks, Bonnie Elliott, and Nina Williams pretend to study hard.

Not Pictured

Sheila Babcock
Ralph Brown
Kathy Edwards
Mike Gray
Scott Leggett
Brenda Mizell
Louise Morgan
Edward Rodman
Bill Scott
Ernie Singleton
Peggy Somers

Freshmen

Catherine Alligood
Shirley Alligood
Susan Alligood

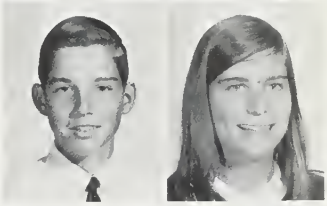

Toby Alligood
Martina Bainbridge

Brenda Ball

Cathy Banks
Sallie Barns

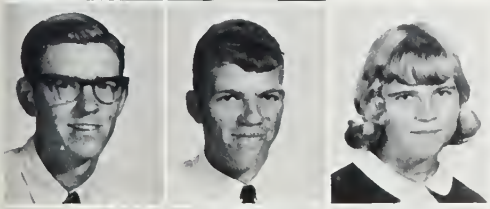

Steve Barton
Charlie Beacham
Gay Beacham

Laura Beddard
Ola Benson
Peggy Bonner
Karen Boyd

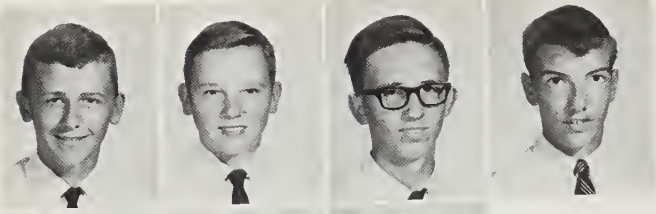

Jim Boyer
Bruce Braddy
Steve Bridgeman
Alan Brown

Richard Brown
Margaret Buck
Jim Buckman

Josephine Buckman
Colleen Bunch

Jerry Campbell

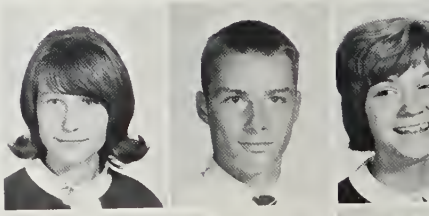

Joan Chandler
Kenneth Chapin
Sue Chauncey

Betty Lou Cherry
Ann Congleton
Wayne Conner

David Cook
Mayhew Cox
Stella Cratch

Yvonne Davis
Laura Dixon

Linda Dixon

Brother, this is some pair!

Sharon Dixon
Becky Driggers
Dickie Edwards
Donald Edwards
Freida Edwards

Karen Edwards
Ray Edwards
Marleen Elks
Hilton Everson
Bobby Farish

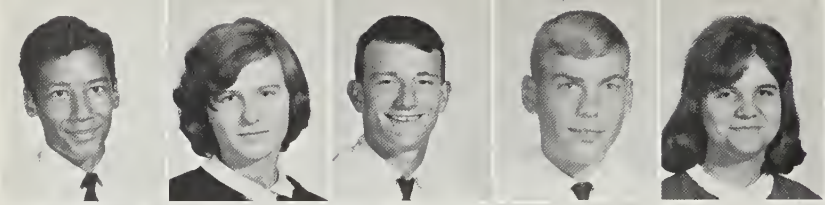

Michael Fraley
Cheryl Freeman
Ford Freeman
Chris Furlough
Cathy Gardner

Margaret Gardner
Al Gerard
Shirley Gerard
Connie Gerringer
Harry Gorham

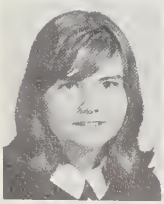

Emily Gountikas

Sandra Gray
Robert Lee Griffin
Robert Griffin

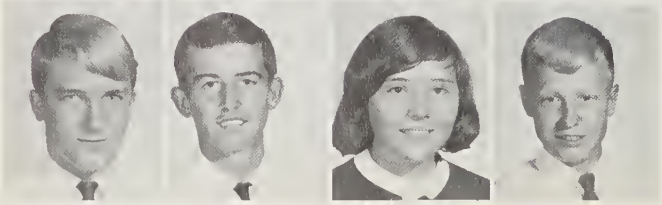

John Grimes
John Grimes
Randy Grist
Steve Gravely

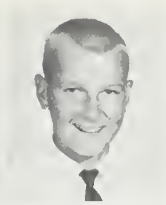

Betty Kay Gurganus
Bobby Gurganus
Robert Hackney
Joe Hagler
Tommy Hales

Scottie Hardy
Charles Harrington
Melinda Harris
Judy Heath

Beverly Hester
Dalton Hodges
Tommy Hodges

Robin Holloman

Harry Hollowell
Robin Hulbert

Barbara Ingalls
Dalton Ingalls
Connie Ivey

Brenda Jackson
Dolores Jackson
Jane Jackson

Luke Jackson
Jerry Jennette
Joy Jefferson

Rabbit Jefferson
Renee Jenson

Diana Johnson

Steve Jolly

Brenda Jones
Bruce Jones

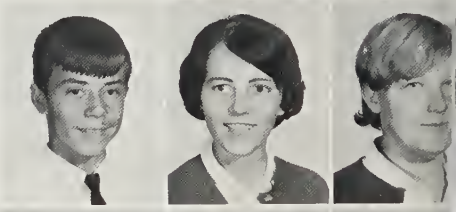

Bill Kerr
Janice Kilby
Ruby Lancaster

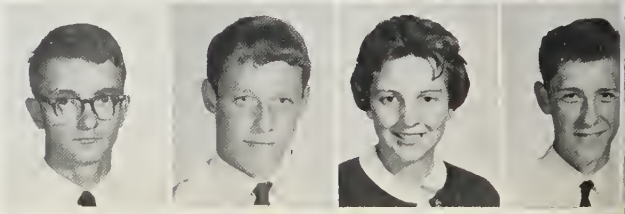

David Lanier
Chuck Latham
Maggie Leggett
Wayne Leggett

Teachers heartily cheer their team on in the student-faculty basketball game.

Richard Lodge
Ann Mallison

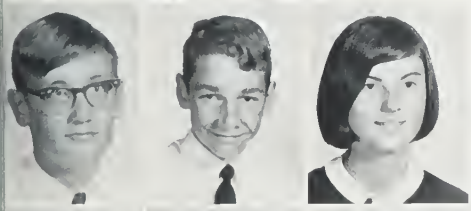

Mac Mallison
Lex Mann
Susan Mathais

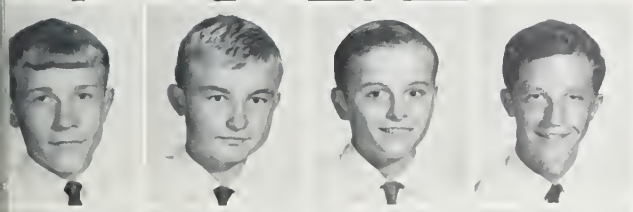

Horace Mayo
Robert Mayo
Mike McDonough
Herbie Mitchell

Tommy Mobley
Wanda Modlin
Debbie Moore
Kathy Moore
Kenny Moore

Action is fast and furious in J.V. basketball practice.

Carlotta Mordecai
Patricia Morris

Larry Motler
Walter Murdock
Andy Nassef

Josh Nobles
Pattie Oehrlie
Connie Owens
Marsha Owens

Martha Owens
Ruth Paul
Becky Perry
Peggy Perry
O. B. Rawls

Mr. Larkin leads some of the band members in playing Bye Bye Birdie music.

Betty Lou Rayburn
Linda Reason

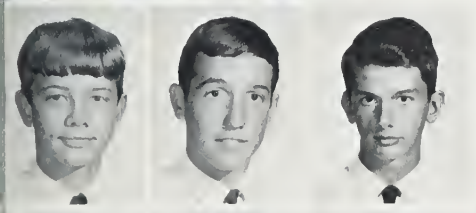

Mike Renn
Bobby Rees
Donald Roberson

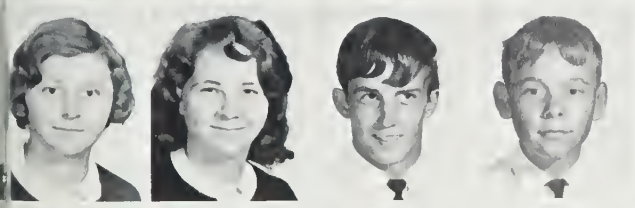

Dora Roberson
Helen Roberson
Edmund Rodman
Dean Rouse

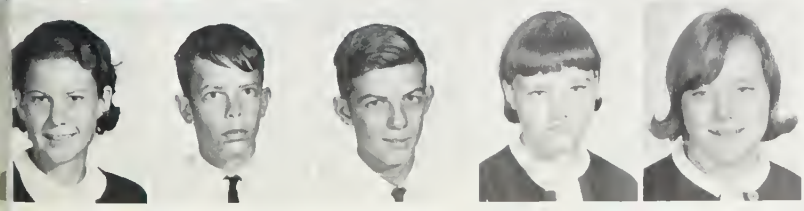

Julie Rumley
Levy Sadler
Chuck Scheutzou
Fay Scott
Kay Scott

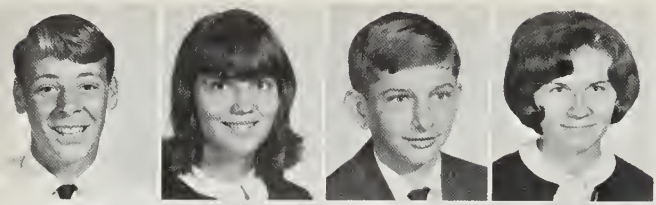

Ray Scott
Debra Silverthorne
David Smith
Vivien Smith

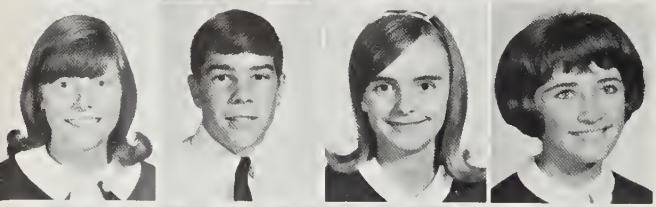

Joyce Somers
David Sparrow
Kristi Sparrow
Marjorie Spruill

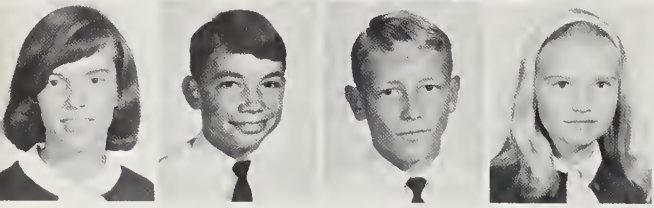

Cathy Staley
Jerry Stalls
Phil Stalls
Yvonne Stokes

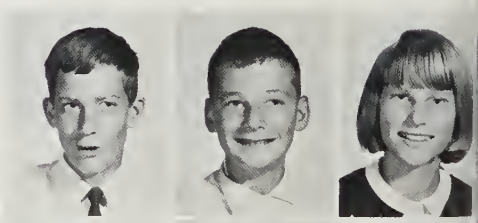

Tommy Stuart
George Sullivan
Sally Taylor

Mike Taylor
Sarah Thompson
Sandra Thompson

Susan Thorton
Robert Toler
Martha Tunstall
Ann Tyndall
Robby Walker
Roberta Wallace

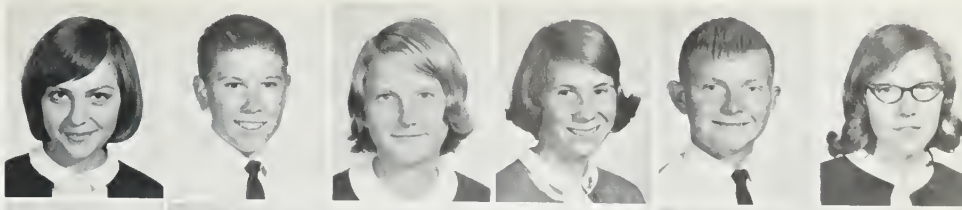

Steve Ward
Gale Warner
Chuck Warren
Flynn Warren
James Warren
Dallas Waters

Johnny Waters
Linda Watson
Phyllis Weatherly
Ellen Wells
Shelton Wells

Keith Whitley
Patricia Whitley
Shirley Wiggins
Pattie Wilkinson

Steve Wiley
Kathy Williams
Jesse Williams

Harvey Williamson
Diane Winsted
Sue Winsted
Donnie Woolard
Harlod Woolard
Jo Ann Woolard

Karen Woolard
Marty Woolard
Pat Woolard
Steve Woolard
Yvonne Woolard
Linda Wallace

Eighth
Grade

Becky Adams
Sharon Adams
Almeta Alligood
Keith Alligood
Kelly Alligood

Becky Allison
Sue Andrews
Steve Baker

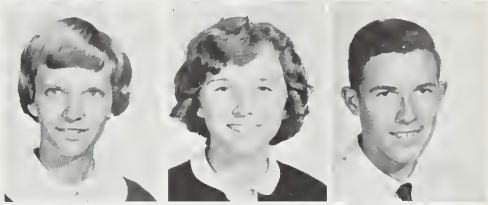

David Barnes

Gary Boyd and Ted Waters square off at eighth grade football practice.

Debra Barton

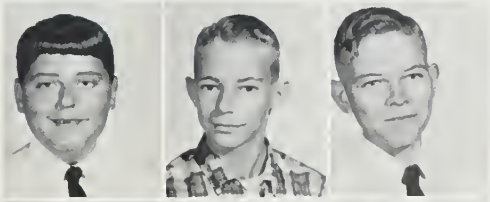

Andy Beacham
Gene Beacham
Ronnie Beacham

Danny Beddard
Teresa Bell
Steve Berry
Wayne Berry

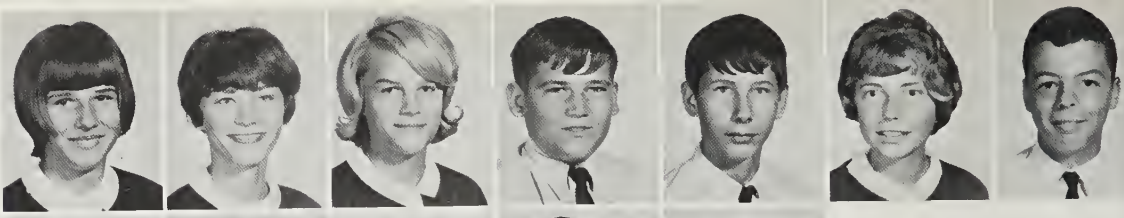

Beth Butler
Rebecca Cannon
Gladys Carowan
Mike Carrow
Clay Carter

Bertie Cartwright
Bobby Cherry
Linda Cherry
Margaret Cherry

The students in the eighth grade are eager to learn and to answer questions.

Eighth Grade

Sherald Cratch
Corky Credle
Jerry Cribbs
Bob Culler
Jill Daw
Elaine Dew
Edward Dixon
Johnny Doggett
Sandra Dudley

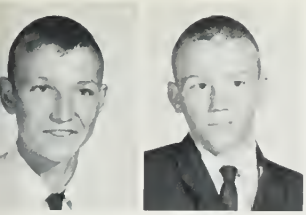

Linda Boahn
Janet Boone
Ann Boyd
Gary Boyd
Mac Brinson
Brenda Brooks
Bobby Brown
Bernice Bunting
Bruce Bunting

Mr. Grist and Mrs. Bullock watch carefully as the SAT is given to many Washington students.

Brenda Chesson
Freddie Clark
Paul Clark

Larry Congleton
John Cooper
William Cowall
Faye Cox
Wendy Cox

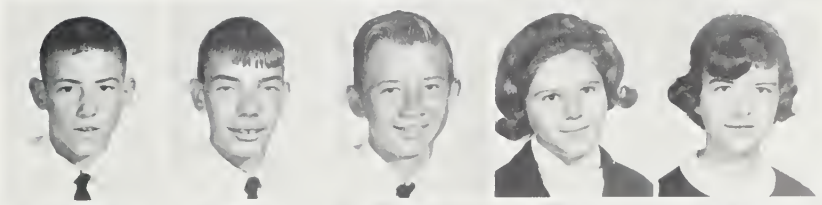

Jeanne Eastmoore
Lynette Edwards
Palmer Edwards
Zeno Edwards
Cynthia Elks
Judy Everette
Steve Fisher
Donald Foster
Joanne Foster

Eighth graders prepare for their future in high school by studying.

Joey Griffin
Nancy Grimes
Vicky Grist
Jimmy Gurganus

Margaret Gurganus
Carlton Gurley
Margaret Hackney
Earl Hardison
Hilda Hardison

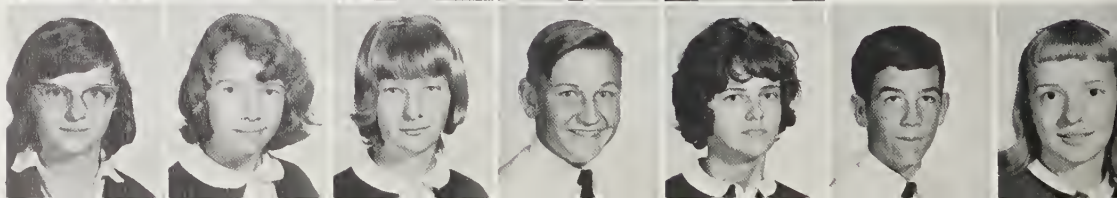

Sue Garris
Thad Gerard
Cynthia Gilgo
Jimmie Glenn
Earl Godley

Edward Godley
Kathy Godley
Swanson Graves

Mrs. Porter is very experienced in teaching reading skills.

Eighth Grade

Brenda Harrel
Peggy Harris
Betty Harrison
Billy Harrison
Mildred Hawkins
Mike Hicks
Kathy Hinds
Coloy Hodges
Lou Hodges

Morris Jones works diligently on the eighth grade section of the Packromak.

Danny Leggett
Sarah Leggett
Brenda Lilley
Jerry Lilley
Anne Linton
Douglas Lodge
Jimmy Lowry
Edward Mann

Many WHS "girls" enjoy volleyball during the winter.

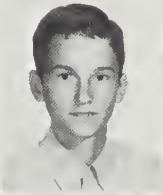

Mike Hodges
Brenda Hudson
Donnie Hudson
Louis Jackson

Bradley Jenkins
Patricia Jewell
Betty Jones
Gary Jones
Kathy Jones

George Mason
Irene Mayo
Beth McCauley
Patsy McLean
Landon McMullan

Sherry Meece
William Miller
Charles Mizelle

At 1:45 the eighth graders enjoy a brief recess for water in the lobby.

Mac Jones
Scott Jones
Mike Kelly
Mickey Lamm
Kathy Lancaster
Ronald Leary
David Lee
Jane Lee

Mr. Thompson teaches choir in the choral room in the eighth grade wing.

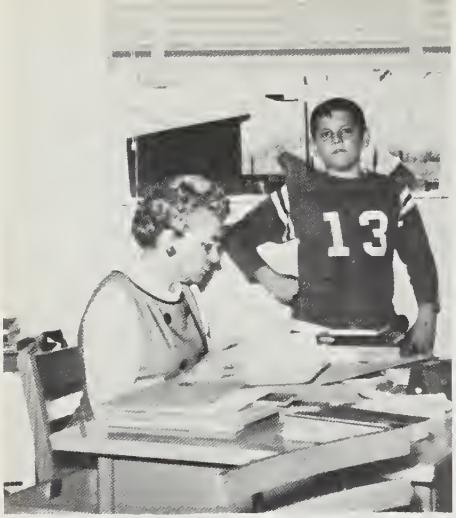

Kelly Alligood waits patiently to ask Mrs. Porter a question.

Gayle Mizelle
David Moore
Janice Moore
Ray Moore
Karen Nenstiel
Lee Nichols
Mike Norman
Buddy Osborne
Jack Owens

Eighth graders gather and talk in busy groups during their lunch period.

Joey Roberson
Diane Rodman
Orville Sadler
Kelly Scarborough

Beth Scism
Don Scott
Sandra Scott
Ray Sheppard
Sandra Sheppard

Annice Parker
Buddy Parker
Mickey Parrott
Neal Partrick
Kay Paul

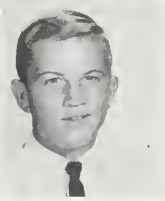

Tom Payne
Dorothy Pinkham
Keith Roach

Mr. Bullock took over for Mrs. Alphin when she moved in November.

Eighth Grade

Nancy Silverthorne
Elmer Singleton
Lynne Singleton
Mike Smith
Steve Smith
Ozzie Smithwick
Tommy Spencer
Pat Spivey
Guy Stowe

Steve Duckett, Guy Latham, and Jimmie Denton take time out from the daily routine of school for a breather at the eighth grade wing.

Carol Taylor
Hunt Taylor
Phyllis Taylor
Wanda Taylor
Georgia Tetterton
Carolyn Turner
Manuel Tyndall
Mary Ann Tyndall
James Tyson

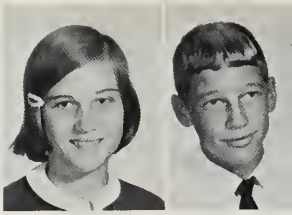

Mrs. Latham teaches science to the eighth graders.

Dianna Whitaker
Marian Whitaker
Rita Whitaker

John Whitley
Randal Williams
Sally Williams
Jack Wilroy
Kenneth Wilson

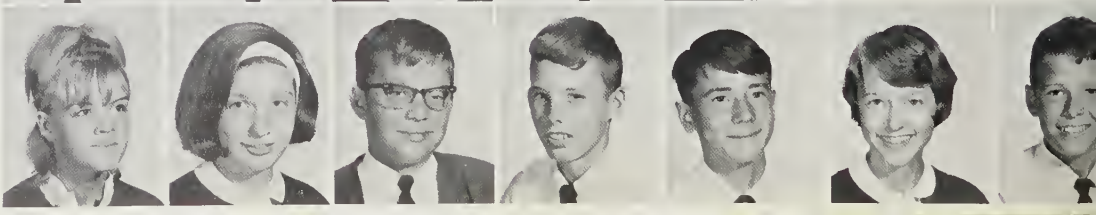

Cathy Wagoner
Suzanne Walker
Marion Wallace
Kathy Warner
Roger Warner

Dwight Waters
Richard Waters
Ted Waters

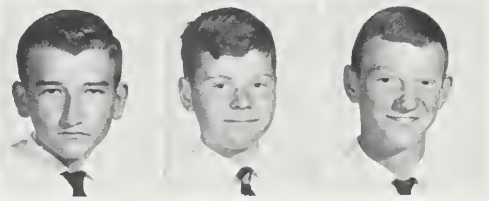

Eighth Grade

NOT PICTURED

Sam Adams
Larry Ange
Robert Babcock
Belinda Barr
Percilla Hawkins
Johnnie Jackson
Chester Kirk
Judy Leggett
Kenneth Lewis
Danny O'Merry
Sally Smith
Bill Whitehurst
Wayne Whitehurst
Brenda Williams

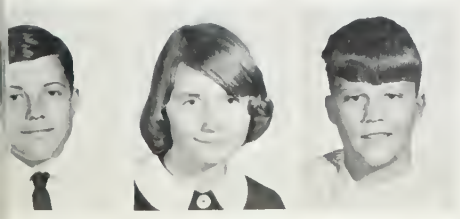

Lorraine Windley
Debbie Winstead
Craig Woolard
Fred Woolard
Harold Woolard
Janet Woolard
Jimmy Woolard
Leon Woolard
Rebecca Woolard
Robert Woolard

WASHINGTON
SCHOOL

Organizations

The 1966 Packromak Staff

A scrapbook of the activities of a school year—that is an annual. This is what the yearbook staff has tried to make this year's *Packromak*. And the staff has worked hard. Yet while only these people realize the real effort and time behind the annual, it is hoped that hundreds of other students will gain pleasure from reading and autographing a scrapbook of '65-'66— this year's *Packromak*.

The editor-in-chief of this year's *Packromak* is Bill Ransone. He has put many long hours into the compilation of this book of memories and deserves much of the credit for the excellence of the 1966 *Packromak*.

Teresa Needham, as business manager, has the demanding task of keeping an account of all financial matters dealing with the *Packromak*.

Patsy Wallace, as assistant editor, serves as a jack-of-all-trades as she helps many individual editors with their jobs.

A Group of Diligent Workers

EIGHTH GRADE EDITORS
Morris Jones, Stephanie Owen

FRESHMAN CLASS EDITORS
John Cartwright, Andrea Cratch

SOPHOMORE CLASS EDITORS
Jimmy Boyd, Mary Day Mordecai

JUNIOR CLASS EDITORS
Jimmie Denton, Guy Latham

SENIOR CLASS EDITORS
Beth Rodman, Linda Larkin

FACULTY EDITORS
Claire Lewis, Mary Lou Shoffner

LITERARY EDITOR
Lura McGrath

Memories Preserved for Life

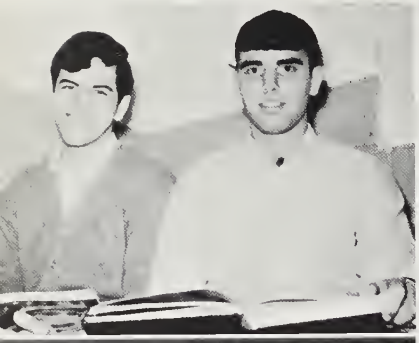

SPORTS EDITORS
Steve Duckett
Wiley Woolard

ORGANIZATIONS EDITORS
Harvey Elliott, Jane Kornegay

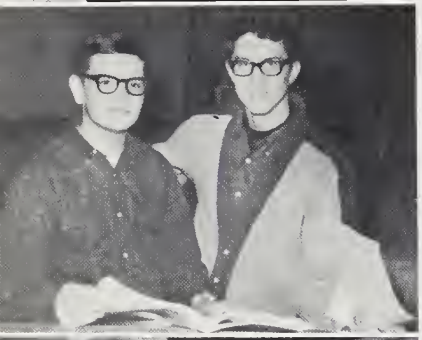

MUSIC EDITORS
Al Jones
Mike Hall

FEATURES EDITORS
Sallie Mann, Brenda Woolard

ADVERTISING MANAGERS
Jackie Smith
Jackie Mayo

SUBSCRIPTION MANAGER
Susan Roebuck

PHOTOGRAPHER, Greg Hayes

National Honor Society

The emblem of the National Honor Society is the keystone and the flaming torch. At the base of the keystone lie C, S, L, and S. These letters stand for Character, Scholarship, Leadership, and Service. A person becomes a member of the National Honor Society because he has excelled in these four categories. The local chapter is responsible for publishing the *Packromak.*

PRESIDENT
Teresa Needham

VICE-PRESIDENT
Harvey Elliott

SECRETARY
Brenda Woolard

TREASURER
Jackie Smith

MEMBERS

Jimmy Boyd
John Cartwright
Andrea Cratch
Jimmie Denton
Steve Duckett
Harvey Elliott
Flipper Forest
Keith Hackney
Mike Hall
Al Jones
Morris Jones
Jane Kornegay
Linda Larkin
Guy Latham
Claire Lewis
Trudy McDonough
Lura McGrath

Sallie Mann
Jackie Mayo
Mary Day Mordecai
Teresa Needham
Stephanie Owen
Bill Ransone
Beth Rodman
Susan Roebuck
Mary Lou Shoffner
Jackie Smith
Patsy Wallace
Brenda Woolard
Wiley Woolard
Jane Bagwell
Hewett Brown
Gail Cherry
Bill Cothern

Gayle Evans
Robert Fulford
Frankie Gerard
James Hawes
Ned Hulbert
Suzanne Leggett
Ed Matthews
Becky Modlin
Harriet Morrow
Marcia Myers
Eleanor Rollins
Pete Rowlett
Philip Scuderi
Carol Spruill
Brenda Sutton
Dave Tayloe
Kenny Wright

Mrs. Woolard, advisor to the Honor Society and *Packromak,* makes plans with Dave Tayloe, Patsy Wallace, and Harriet Morrow to attend the State Convention in Asheville in April.

Student Council

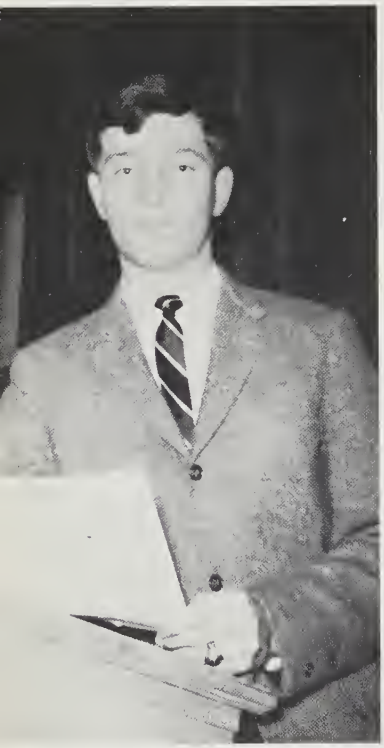

PRESIDENT
Jimmy Boyd

VICE-PRESIDENT
Mike Gibbs

The purpose of the Washington High School Student Council is to promote a sense of co-operation among the students and faculty and to impress upon the students a responsibility of membership in their school. It is composed of one representative from each home room; a president, vice-president, secretary, and treasurer; representatives from all clubs and major sports; and the presidents of the junior and senior classes.

TREASURER
Dave Tayloe

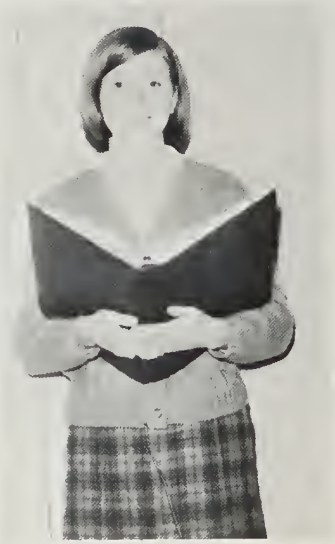

SECRETARY
Mary Day Mordecai

An Effective Year

HOUSE AND GROUNDS COMMITTEE
Mary Day Mordecai, Gail Cherry, Sandra Crisp, Frederick Hodges, Clarence Woolard, Fred Armstrong

BULLETIN BOARD COMMITTEE
Gladys Mason, Treva Hunt, Linda Watson, Vicki Grist, Rose Saik, Frances Jones

FINANCE COMMITTEE
Dave Tayloe, Jim Boyer, Betty Harrison, Bruce Braddy

STUNT NIGHT
PAMLICO FOLLIES
Harvey Elliott
Chairman

ASSEMBLY COMMITTEE
Mike Gibbs, Josh Nobles, Ross Boyer, Scotty Hardy, Trudy McDonough

Mr. Grist, ADVISOR

The Council undertakes many activities. It elects a Student of the Month to honor a worthwhile person and supports the Korean War Orphan by taking donations from the student body. A very important activity is its sponsoring of the Pamlico Follies, or Stunt Night. This is used to raise funds for the John G. Bragaw Scholarship Award. This year's council is also responsible for a revision of the high school handbook.

Honor Code Initiated

A long-awaited honor system was put in effect in mid-January. members of the organizing committee were Mike Gibbs, Karen Edwards, Gladys Mason, Hilda Spain, Jack Owens, and Linda Larkin.

ELECTIONS COMMITTEE
Lou Carter
Stella Cratch
Suzanne Leggett
Harold Robinson
Charles Paul

POINTS COMMITTEE
Beth Rodman
Pat Nance
Jerry Cribbs
Edward Barr
Wink Swain

PUBLICITY COMMITTEE
Gayle Evans
Guy Stowe
Ronnie Jackson
Sue Andrews

A new handbook was planned by Susan Roebuck, Gayle Evans, Harold Robinson, Pattie Wilkinson, and Frederick Hodges.

DANCE COMMITTEE
Teresa Needham
Margie Alligood
Kenny Waters
Ray Leary
Emily Alligood

There are eight standing committees in the Student Council. These committees are responsible to the student body and the faculty. The Honor Code committee composed an honor system this year to present to the students. Their first honor code was presented and promptly rejected. A revised system was well accepted, however, and is now in effect.

Quill and Scroll Society

Ashley B. Futrell Chapter

Bill Ransone, as editor of the *Packromak,* works with Steve Duckett. For outstanding work done with the annual, they were inducted into Quill and Scroll.

MEMBERS

Hewett Brown
Elaine Credle
Jeanie Dickinson
Steve Duckett
Joe Giddings
Jena Gurganus
Bettie Mac Harding
Barbara Jolley
Lou Leggett
Jayne Lurvey
Lura McGrath
Mary Day Mordecai
Bill Ransone
Larry Stancill
Keith Woolard
Wiley Woolard

HONORARY

Ashley Futrell
Dave Milligan
Donna Woolard

James Ferrell, *Advisor*

The Ashley B. Futrell chapter of Quill and Scroll is a member of the International Quill and Scroll which was organized in 1926 by a group of high school advisors. The International organization includes more than 7500 chapters located in the United States and in foreign countries. Officers of the local chapter are: President, Lura McGrath; and secretary-treasurer, Elaine Credle. The members of the organization are those who have worked hard in the various departments of the *Pamlicoan, Packromak,* and *Opus.*

Keith Woolard is consulting with Hewett Brown, editor of *Opus '66.* Both are members of Quill and Scroll.

As co-editors of the *Pamlicoan,* Lura McGrath and Mary Day Mordecai won membership for their efficient work.

Opus '66 — W. H. S. Literary Magazine

REVIEW EDITOR
Harvey Elliott

COPY EDITOR
Trudy McDonough

EDITOR-IN-CHIEF
Hewett Brown

ASSISTANT EDITORS
Ronnie Matthews
Lura McGrath

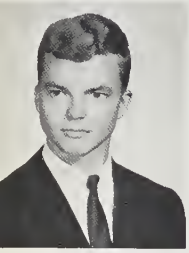

ART EDITOR
Keith Woolard

EXCHANGE EDITOR
Elaine Credle

Last spring a literary magazine was published for and by Washington High School students for the first time. This year, due to the efforts of a capable staff, another issue has been published. *Opus '66* has tried to present the best works of all students who are interested in writing and show some talent. Short stories, poetry, art work, drama reviews, and book criticisms have been included. The primary purpose of *Opus '66* is to stimulate interest in creative writing and to encourage those already interested in it to further develop their skill.

ASSISTANT COPY EDITOR
Larry Hamilton

ASSISTANT COPY EDITO
James Hawes

Two members of the art staff, Barbara Jolley and Viki Kerr, are previewing cover ideas for *Opus '66*.

ADVISOR, Mr. James Ferrell
TECHNICAL ADVISOR,
Mr. Bill Knight

Journalism Students Publish Pamlicoan

EDITOR
Mary Day Mordecai

EDITOR
Lura McGrath

A school newspaper is responsible to the school and to its students. It must keep the public informed about the happenings of the school and also must keep the students up-to-date. The *Pamlicoan* tries to do this. Published for the first time as a weekly page in the *Washington Daily News,* the *Pamlicoan* prints both news and feature stories about Washington High School and its students. Mr. James Ferrell serves as advisor.

MANAGING EDITORS
Jayne Lurvey Elaine Credle

PHOTOGRAPHER
Bill Ransone

ASST. EDITOR
Lou Leggett

FEATURE EDITOR
Joe Giddings

NEWS EDITOR
Jeannie Dickinson

SPORTS EDITOR
Hewett Brown

Bettie Mac Harding, advertising manager, and her assistant, Becky Lawson, can be seen weekly selling ads to business firms around Washington.

The DeMille Playhouse —

VICE-PRESIDENT
Marcia Myers

PRESIDENT
Harvey Elliott

SECRETARY
Harriet Morrow

1. Send Me No Flowers

Judy Kimball	Patsy Wallace
George Kimball	Harvey Elliott
Vito	Mike Renn
Bert Power	Lee Parker
Doctor Morrissey	Tony Congleton
Arnold Nash	Steve Duckett
First Passerby	George Brown
Second Passerby	Marjorie Spruill
Mr. Akins	Wink Swain
A Girl	Harriet Morrow
Third Passerby	Marjorie Spruill
Miss Mason	Connie Barr

Application of make-up is an essential skill used frequently in Playhouse productions.

Patsy Wallace, Harvey Elliott, and Steve Duckett in a compassionate scene from *Send Me No Flowers.*

The DeMille Playhouse has one main purpose—to stimulate interest in all phases of drama and to let those students who wish to act have the opportunity of doing so.

Wink Swain, as Mr. Akins, was the comedy hit of the Playhouse season.

A Season of Successes

TREASURER
Bonnie Elliott

HISTORIAN
Joe Giddings

The Playhouse enjoys guest speakers, such as John Sneden, set designer at East Carolina College.

2. The Member of the Wedding

Berenice Sadie Brown ..... Marcia Myers
Frankie Addams ..... Beth Hagler
John Henry West ..... Wink Swain
Jarvis ..... Tony Congleton
Janice ..... Lura McGrath
Mr. Addams ..... Allan Greene
Mrs. West ..... Trudy McDonough
Helen Fletcher ..... Marjorie Spruill
Doris ..... Bonnie Elliott
Sis Laura ..... Nancy Whitford
T. T. Williams ..... Jamie Weatherly
Honey Camden Brown ..... Winston Hodges
Barney McKean ..... Danny Winstead

The advisor to the Playhouse, Mrs. Martha Godley, also served as director for the two major productions.

The second major production of the Playhouse starred Beth Hagler and Wink Swain in a study of adolescence.

El Club de Español

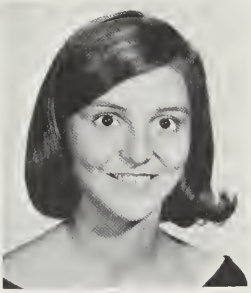

PRESIDENT
Susan Roebuck

Brenda Woolard, vice-president; Jane Alligood, secretary; Mrs. Larkin, advisor; Ross Boyer, treasurer

El Club de Español is composed of any interested students who have taken or are taking Spanish. The main purposes of the Club are to understand better the Spanish-speaking countries and to just have a good time. Throughout the year, members of El Club de Espanol are treated to two fiestas, Spanish movies, correspondences with foreign penpals, and are "bitten" by the competitive "bug" as they annually try to retain their title as homecoming float champions.

Cindy Cook and Jimmie Denton are entertaining the Club at a fiesta.

Homecoming float champions—El Club de Español.

Le Cercle Français

All first, second, and third year French students are members of Le Cercle Francais. The object of the club is to help develop a more thorough knowledge of France, its language, and its people. Members enjoy an annual Christmas party and spring banquet. Le Cercle Francais also enters a float in annual homecoming competition.

ADVISOR, Mrs. Everett

OFFICERS OF LE CERCLE FRANÇAIS

Hilda Spain, *president*
Frankie Gerard, *vice-president*
Jeannie Dickinson, *secretary*
Jackie Holland, *treasurer*
Terry Gerringer, *chaplain*
Lynelle Murphy, *sergeant-at-arms*

The homecoming float entry of Le Cercle Français.

Frances Jones and Beth Hagler practice with tapes to improve pronunciation.

Future Homemakers of America

All girls taking home economics or who have had one year of that subject are eligible for membership in the Future Homemakers of America. The F.H.A. is one of the largest organizations in Washington High School. Its annual functions include a fun frolic and a sweetheart ball. The F.H.A. girls attend monthly chapter meetings and engage themselves with doughnut sales. The girls also help needy families at Christmas. Most importantly, they strive for self-improvement so they may better be prepared for their duties as future homemakers. Beth Rodman serves as president of the local chapter. Other officers, pictured clockwise, include: Lou Carter, vice-president; Carol Spruill, secretary; Verna Attmore, treasurer; Harriet Morrow, reporter; Augusta Phillips, parliamentarian; Patsy Wallace, historian; Lynelle Murphy, photographer; and Sandra Crisp, song leader.

Work and Enjoy Activities

. . . at fun frolic

. . . during homecoming festivities

. . . at F.H.A. camp

. . . during freshman initiation

. . . at the annual Mother-Daughter banquet

. . . at the District Rally

ADVISORS
Miss Cobb, Mrs. Cook, and
Mrs. Allen

Girls' Monogram Club

President—Linda Larkin
Secretary—Betty Alligood

Vice-President—Frances Jones
Treasurer—Jane Kornegay

Girls who have excelled in girls' intramural softball, volleyball, or basketball, and the varsity cheerleaders are the members of the Girls' Monogram Club. The main function of the Club is to promote interest in girls' intramural sports and to organize homecoming. A spring banquet is held to give out girls' intramural sports awards and to announce the new members. Mrs. Betty Ann Perkins serves as advisor to the Club.

Girls of the Monogram Club practice hard for the annual Student-Faculty basketball game.

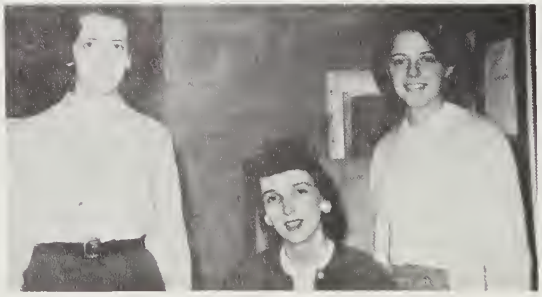

Homecoming co-chairmen for this year's event were Jane Alligood, Dottie Rawls, and Mrs. Perkins.

Boys' Monogram Club

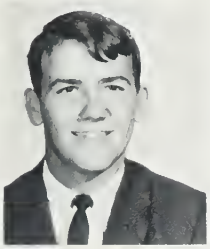

PRESIDENT
Ross Boyer

VICE-PRESIDENT
Frederick Hodges

SEC'Y-TREASURER
Guy Latham

SERGEANT-AT-ARMS
James Hodges

Promoting interest in boys' sports is the main purpose of the Boys' Monogram Club. The Club tries to develop character in today's young athletes. In their sports, the idea that "it is not whether you win or lose, but how well you play the game" is stressed. To help pay for the cost of the monogram jackets, members of the Club sell popcorn at the home basketball games. Representatives from all major sports, including football, basketball, baseball, track, tennis, and golf, are members of the Boys' Monogram Club.

As an annual money-making project, Monogram Club members sell popcorn at home basketball games.

During the Student-Faculty game, membership in the Monogram Club is extended to include some "girls?"

Pep Club Boosts School Spirit

PRESIDENT
Frances Jones

The Pep Club has the distinction of being the largest club at Washington High School. Its members are supposed to promote school spirit at all sports functions. They must also see to it that that spirit is set forth in a sportsmanlike manner. Pep club members are responsible for the short skits presented at pep rallies and an annual display in the homecoming parade.

Frances Jones, Cathy Cox, and Hilda Spain work on booster tags for the Pam Pack.

Interact Club Boosts Civic Pride

PRESIDENT
Steve Duckett

VICE-PRESIDENT
Ross Boyer

SECRETARY
Guy Latham

TREASURER
Mike Hall

The Interact Club, sponsored by the local chapter of Rotary International, is a club for boys. The primary purpose of this club is to work to better the community and the school. The boys meet once a month and new members are brought into the club by a unanimous vote of the other members.

The Board of Directors includes Harvey Elliott, Ralph Hodges, Ross Boyer, and Guy Latham.

Commercial Club

The commercial club is made up of those students taking commercial courses such as typing and shorthand. This club is designed to prepare students for general office work and to present programs to them explaining what a good office worker must be. Commercial students participate in various county and state contests. The club also tries to show its members the need for a well-rounded education.

PRESIDENT
Andrea Cratch

VICE-PRESIDENT
Stephanie Owen

SECRETARY
Emily Alligood

TREASURER
Jackie Mayo

ADVISORS
Mrs. Talley, Mrs. Asby

Students are prepared for commercial careers with typing and shorthand.

Ceramics, a club activity, is enjoyed by all.

Future Teachers of America

PRESIDENT
Lou Carter

VICE-PRESIDENT
Jackie Smith

SECRETARY
Claire Lewis

TREASURER
Joe Giddings

HISTORIAN
Connie Barr

The purpose of the Future Teachers of America Club is to acquaint those students interested in a teaching career with the various fields of teaching. What is required academically to become a teacher and what makes a good teacher are also discussed. During F.T.A. Week, the members give apples to all the teachers and put bulletin boards up in the lobby. Often F.T.A. members conduct elementary school classes during achievement tests. Carol Spruill serves as program chairman and secondary vice-president.

Beth Rodman assists Miss Tankard with her second grade class.

Pat Walker is shown giving "an apple for a teacher" during F.T.A. week.

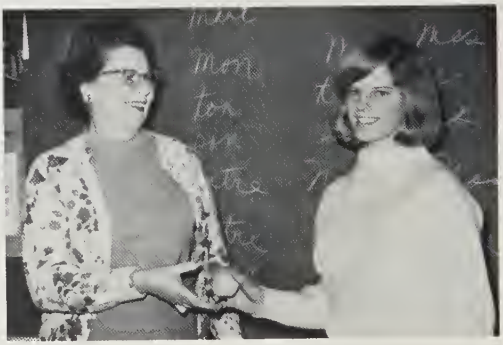

ADVISOR, Mr. Jim Blanton

Future Farmers of America

The Future Farmers of America is a national organization. It is made up of those students studying agriculture in high school. Its main purpose is to develop competent and aggressive rural and agricultural leaders. The members also seek to create and nurture a love of community life. The Future Farmers attend and participate in state and local contests throughout the year. Advisor to the local chapter is Mr. Worrell.

PRESIDENT—Clarence Woolard
VICE-PRESIDENT—Mitchell Waters
SECRETARY—Guilford Leggett
REPORTER—William Alligood
TREASURER—Ronnie Alligood
SENTINEL—Whit Rhodes

Bus Drivers' Club

PRESIDENT
Willie Hardison

VICE-PRESIDENT
Melvin Jackson

SEC'Y-TREASURER
Helen Ingalls

The bus drivers of Washington High School hold the life of many high school and elementary students in their hands as they transport students to and from school. These drivers are dependable, responsible high school students who have passed written and driving tests to become licensed bus drivers.

Distributive Education Clubs of America

PRESIDENT
Pam Scheutzow

VICE-PRESIDENT
Johnny Leggett

SECRETARY
Brenda Cherry

TREASURER
Becky Lee

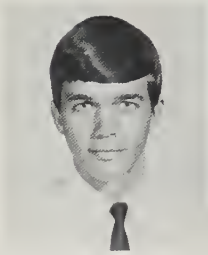

PHOTOGRAPHER
Freddie Gurganus

The Distributive Education Clubs of America are designed for boys and girls who are enrolled in the cooperative distributive education classes. Students enrolled in these classes work fifteen hours a week and attend morning classes at school. The club plans social, civic, and fund-raising activities during the year. Its main purpose is to emphasize America's system of private enterprise and individual opportunity.

Freddie Gurganus is employed at Togo's Men and Boys' Shop under distributive education.

These students are enrolled in Distributive Education programs which enable them to plan for the future.

Brenda Cherry works at The William Taylor Company as a D.E. employee.

North Carolina Vocational Industrial Clubs of America

PRESIDENT
Bob McKinney

VICE-PRESIDENT
Sandra Cochran

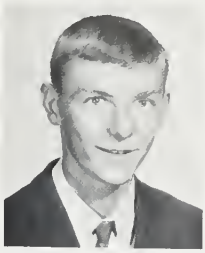

SECRETARY
Osey Fisher

TREASURER
Billy Gray

REPORTER
Lodema Latham

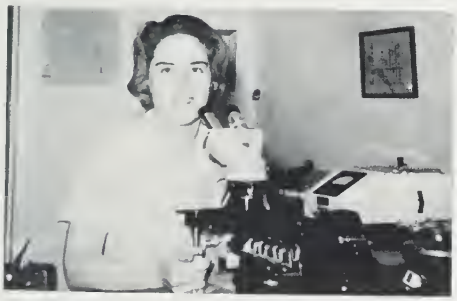

Lodema Latham is an assistant at Beaufort County Hospital lab under the Vocational Industrial program.

The Washington High School Industrial Cooperative Training Program provides on-the-job training for juniors and seniors in an occupational area of their choice. The Vocational Industrial Club, which is a major part of the Industrial Cooperative Training Program, provides that local chapters and state clubs meet periodically to provide opportunities for the members to participate in educational, social, recreational, and vocational activities. Participating members develop leadership, fellowship, self-confidence, personality, and poise.

Don Oden is employed at M & M Equipment Company as a part-time worker under I.C.T.

These members of the Vocational Industrial Club are active in club activities as well as on-the-job work.

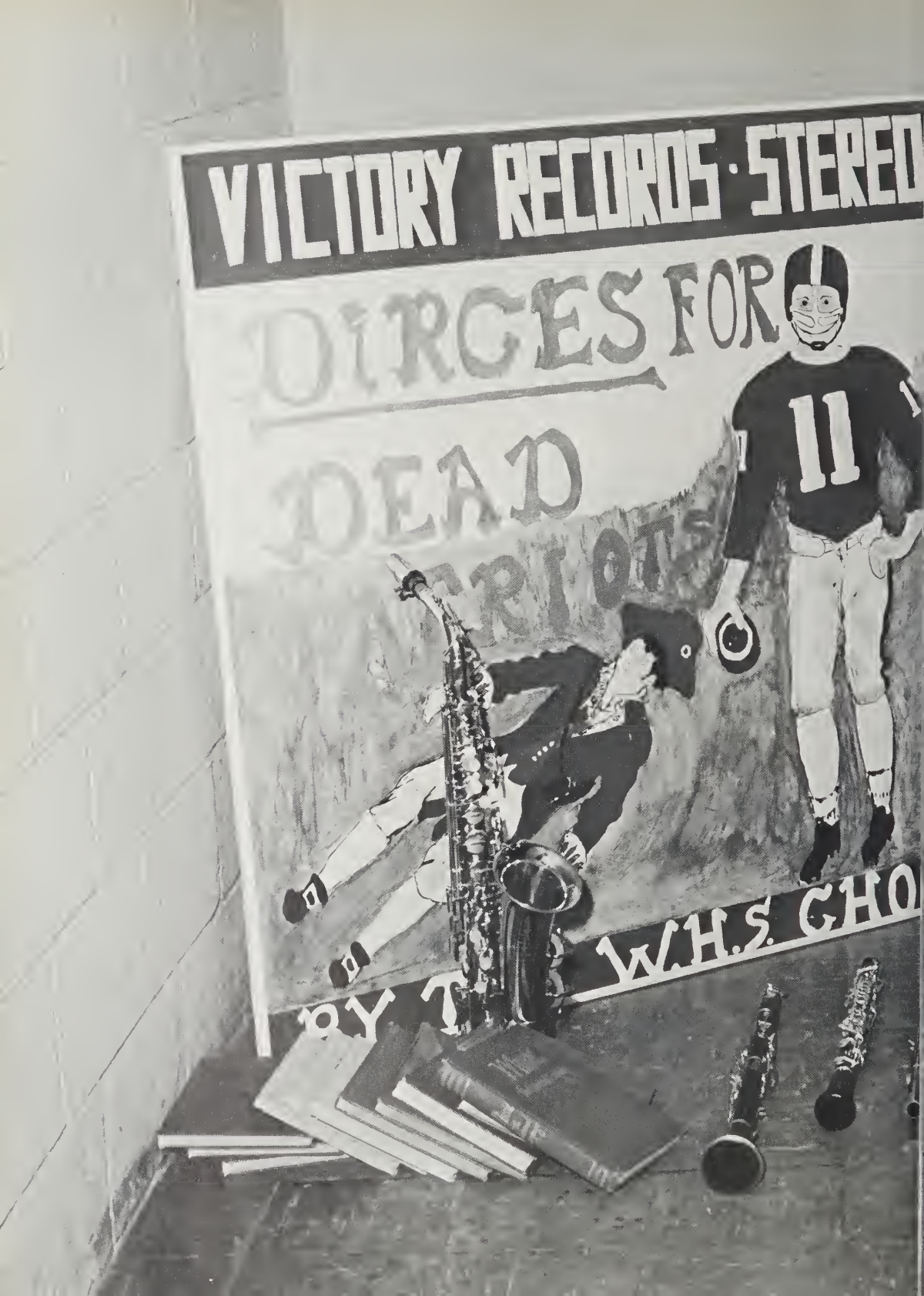
VICTORY RECORDS · STEREO
DIRGES FOR
DEAD
11
W.H.S. CHO

Music

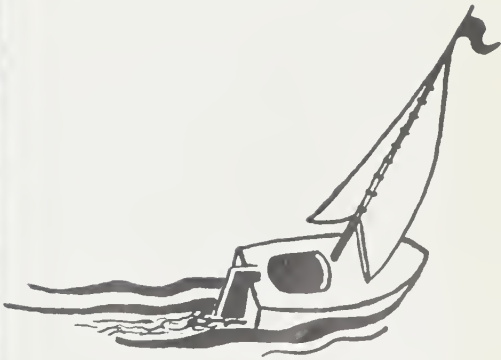

Members of the Girl's Ensemble are: Pam Scheutzow, Ramona Guthrie, Lou Leggett, Jane Bagwell, Beth Hagler, Carol Spruill, and Gaye Harris.

Steve Duckett, Hank Cherry, Mike Hall, Bunny Hodges, and Allan Greene compose the Boy's Ensemble.

Annual Christmas
Concert

The W.H.S. Choir

Glee Club officers are: Mike Hall, Secretary and Librarian; Jane Bagwell, President; Kay Wilson, Vice-president; Devon Mish, Treasurer.

The third period choir rehearses for the P.T.A. Christmas Concert.

The Choral Union is a vocal group composed of band members and other persons from the student body interested in singing.

1966 Pam Pack

Marching Band

PICCOLOS

Al Jones
Martina Bainbridge
DiAnna Whitaker
Sherry Meece

CLARINETS

Kay Stancill
Connie O'Carroll
Jan Root
Nancy Rollins
Patsy Patrick
Connie Owens
Shirley Gerrard
Becky Allison
Brenda Brooks
Karen Woolard
Joy Jefferson
Jo Bradshaw

CORNETS-TRUMPETS

Winston Hodges
Robert Fleming
Fred Armstrong
Jimmy Cribbs
Phil Fleming
Glen Borden
Bill Culler
Steve Nobles
Alan Greene
Reid Moore
Keith Alligood
Burwell Clark
David Barnes
Ronald Beacham
Johnny Doggett
Palmer Edwards
Swanson Graves
Gary Jones
James Sadler
Ozzie Smithwick
George Sullivan
Hunt Taylor
Robbie Walker
Jack Wilroy

BASS TRUMPETS

Windy White
Bob Culler
Andy Beacham
Bertie Cartwright
Steve Gravely
Gary Wilson
James Gurganus
Charles Mizelle

BARITONES

Hank Cherry
Dwight Harris

BASSES

John Stokes
Robert Weathersby

PERCUSSION

Allen Ball
Arnold Ball
Jerry Campbell
Jerry Cribbs
Tim Fisher
Joe Hagler
Ellen Karnowski
Pam White
Wanda Modlin
John Whitley
Craig Woolard
Roland Woolard

DRUM MAJOR

Bunny Hodges

COLOR GUARD

Patsy Haislip
Kathy Cartwright
Karen Edwards
Dena Rutledge
Carole Godfrey
Elaine Staley
Mary Louise Hoots
Mary Lou Shoffner
Jane Jackson
Ruth Paul
Phyllis Weatherly
Yvonne Stokes

MAJORETTES

Jackie Cox
Gail Cherry
Doris Ann Smith
Gaye Harris

Concert Band

FLUTES, PICCOLOS

*Kathy Cartwright
*Doris Ann Smith
*Martina Bainbridge
DiAnna Whitaker
*Jane Jackson
Phyllis Weatherly
Sherry Meece
Yvonne Stokes
Mary Lou Shoffner
Mary Louise Hoots
Ruth Paul
Cheryl Freeman

OBOES

*Al Jones
*Jackie Cox
*Karen Woolard

Eb CLARINET

*Gaye Harris

Bb CLARINETS

*Gail Cherry
*Kay Stancill
Patsy Patrick
Connie Owens
*Jan Root
Becky Allison
Brenda Brooks
Jo Bradshaw
*Connie O'Carroll
Nancy Rollins
Joy Jefferson
Shirley Gerrard
Karen Woolard

ALTO CLARINETS

*Carole Godfrey
Jerry Campbell

BASS CLARINETS

*Patsy Haislip
John Whitley

CONTRABASS CLARINET

*Dena Rutledge

BASSOON

*Bunny Hodges

ALTO SAXOPHONE

*Allen Ball
Craig Woolard
*Tim Fisher

FRENCH HORNS

*Alan Greene
Elaine Staley
*Bill Culler
Robbie Walker

CORNETS-TRUMPETS

*Winston Hodges
David Barnes
*Jimmy Cribbs
Keith Alligood
*Glen Borden
*Phil Fleming
Gary Jones
Ozzie Smithwick
*Steve Nobles
*Burwell Clark
Johnny Doggett
Ronald Beacham
*Robert Fleming
*Fred Armstrong
George Sullivan
Swanson Graves
Hunt Taylor
Reid Moore
Palmer Edwards
Jack Wilroy

TROMBONES

*Windy White
Bob Culler
*Gary Wilson
Bertie Cartwright
Charlie Mizelle
Steve Gravely
Andy Beacham
James Gurganus

BARITONES

*Hank Cherry
*Dwight Harris

BASSES

*John Stokes
Robert Weathersby
Roland Woolard

PERCUSSION

*Arnold Ball
Joe Hagler
Jerry Cribbs
*Ellen Karnowski
*Pam White
Kathy Jones

*Wind Ensemble Members

COLOR GUARD: Patsy Haislip, Color Commander; Ruth Paul, Phyllis Weatherly, Yvonne Stokes, Karen Edwards, Dena Rutledge, Elaine Staley, Kathy Cartwright, Assistant Color Commander; Carole Godfrey, Jane Jackson, Mary Louise Hoots, Mary Lou Shoffner.

BAND STAFF: Kathy Cartwright, Secretary; Patsy Haislip, Color Commander; Jackie Cox, Chief Majorette; Al Jones, Chief Librarian; Bunny Hodges, Drum Major; Robert Fleming and Winston Hodges; Platoon Leaders; Hank Cherry, Quartermaster; Windy White, Property Manager.

DRUM MAJOR AND MAJORETTES: Martha and Anne Larkin, Mascots; Bunny Hodges, Drum Major; Jackie Cox, Chief Majorette; Gail Cherry, Assistant Chief Majorette; Doris Ann Smith, Gaye Harris.

Activities

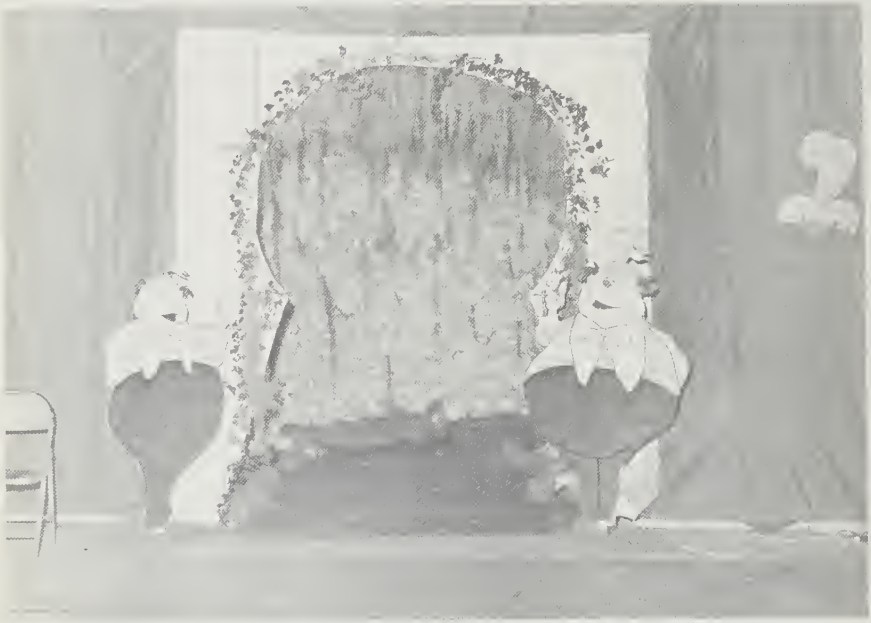

Junior 19

WAITERS
WAITRESSES

Jane Alligood
Betty Alligood
Claudia Gardner
May-I Dudley
Eleanor Rollins
Terry Gerringer
Jane Bagwell
Pam Alligood
Harold Robinson
Kenny Wright
Bruce Linton
Val Johnson
Mike Parsons
Dave Tayloe
Bobby Hardy
Bubba Gerard

Senior 65

A beautiful castle and a pink caterpillar highlighted the Alice in Wonderland theme of the 1965 Jr.-Sr. One entered the world of enchantment through a dimly lit tunnel of moss and paper roses. Surrounding the gym were the characters from the famous children's story. In front of the castle card men could be seen painting the roses red. In one corner the Cheshire Cat grinned down upon the dancers. The buffet in the cafeteria was centered around the Mad Hatter's Tea Party. The waiters, dressed as card men, and the waitresses, dressed as Alice, served the Juniors and Seniors during the delightful snack. The couples danced until midnight to the music of the fabulous Embers from Raleigh.

Homecoming — 1965

Preparation for Homecoming begins weeks before with the selection of sponsors by the football team. This year the sponsors were Frances Jones escorted by Paige Davis, Jane Kornegay escorted by Tommy Franz, Pat Walker escorted by Larry Walker, Linda Larkin escorted by Ross Boyer, Sallie Mann escorted by Flipper Forest, and Alice Williams escorted by Joe Stalls. In the pre-game ceremonies Pat Walker was crowned 1965 Homecoming Queen by Libba Carter, last year's queen.

Queen — Pat Walker

A thirty minute pep rally started the homecoming festivities.

Diane Shaw as Paul Revere rode to warn the Pam Pack of the approaching Patriots.

The Girl's Monogram Club headed by Linda Larkin as president and Mrs. Betty Ann Perkins as advisor was responsible for all the homecoming activities. Overall chairman Jane Alligood and parade chairman Pat Walker worked extremely hard in organizing the 1965 Homecoming. Bunny Hodges and Rose Saik were elected Mr. and Miss School Spirit by the cheerleaders.

The school clubs put out a tremendous effort in preparing their floats for homecoming this year. The Spanish Club won first place; F.H.A., second place; and I.C.T., third place. As always the band played an important part in all homecoming festivities.

Coronation Ball

The Sardams from Wilson, N.C., entertained the students at the annual Coronation Ball, which highlighted the Thanksgiving holiday weekend. King Ross Boyer and Queen Linda Larkin and the other members of the court were selected by the student body.

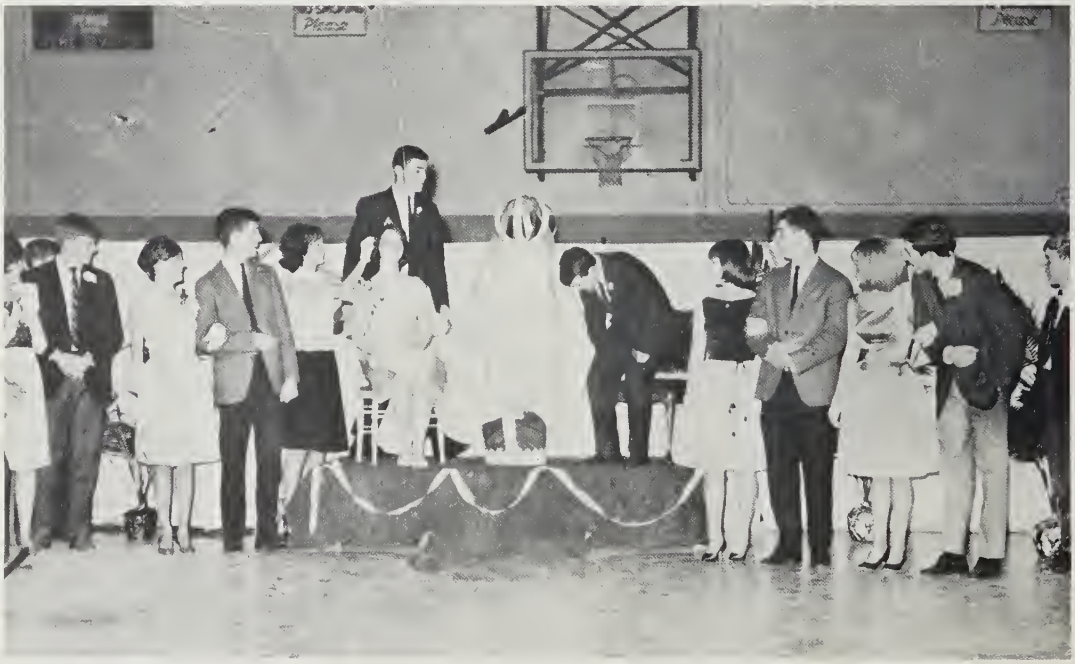

Linda Larkin is crowned queen by Libba Carter as Ross Boyer takes his place as king. Other members of the court are Susan Roebuck, Jimmy Boyd, Frances Jones, Joe Taylor, Pat Walker, and Jimmy Denton who filled in for injured Paige Davis.

Queen—Linda Larkin King—Ross Boyer

Marshals

Patsy Wallace
Harvey Elliott
Susan Roebuck
Keith Hackney, chief
Jackie Mayo
Bill Ransone
Mike Hall
Stephanie Owens
Jimmie Denton
Teresa Needham
Morris Jones
Mary Day Mordecai
Steve Duckett

Mrs. Sally Talley
Advisor

The greatest honor awarded for scholastic achievement is that of becoming a marshal. The top thirteen students of the Senior Class are chosen to usher at Graduation and other school functions. Chief marshal is that boy or girl with the highest academic average.

Who's Who and Senior Superlatives

In an attempt to arrive at suitable means by which outstanding seniors in various areas might be recognized, the *Packromak* has selected two fields. Both superlatives and Who's Who were based on popular vote of senior class members.

By secret ballot ten seniors were chosen for Who's Who. Fourteen were chosen as superlatives.

Who's Who is a popular honor among high schools throughout the United States. It is judged on scholarship, leadership, and extra-curricular activities within the school system. Students qualifying for this honor must have suitable averages. After a committee of teachers selected twenty-one students whom they thought to be representative of the previous qualities, the senior class decided on the final ten.

Senior Superlatives are designed to award students special commendation for outstanding traits.

In the following pages, the *Packromak* presents these outstanding students.

Jimmy Boyd

Serving as president of the Student Council, Jimmy has proved himself a leader at W.H.S. In past years Jimmy has participated in basketball, and baseball, and he is a member of the Boy's Monogram Club.

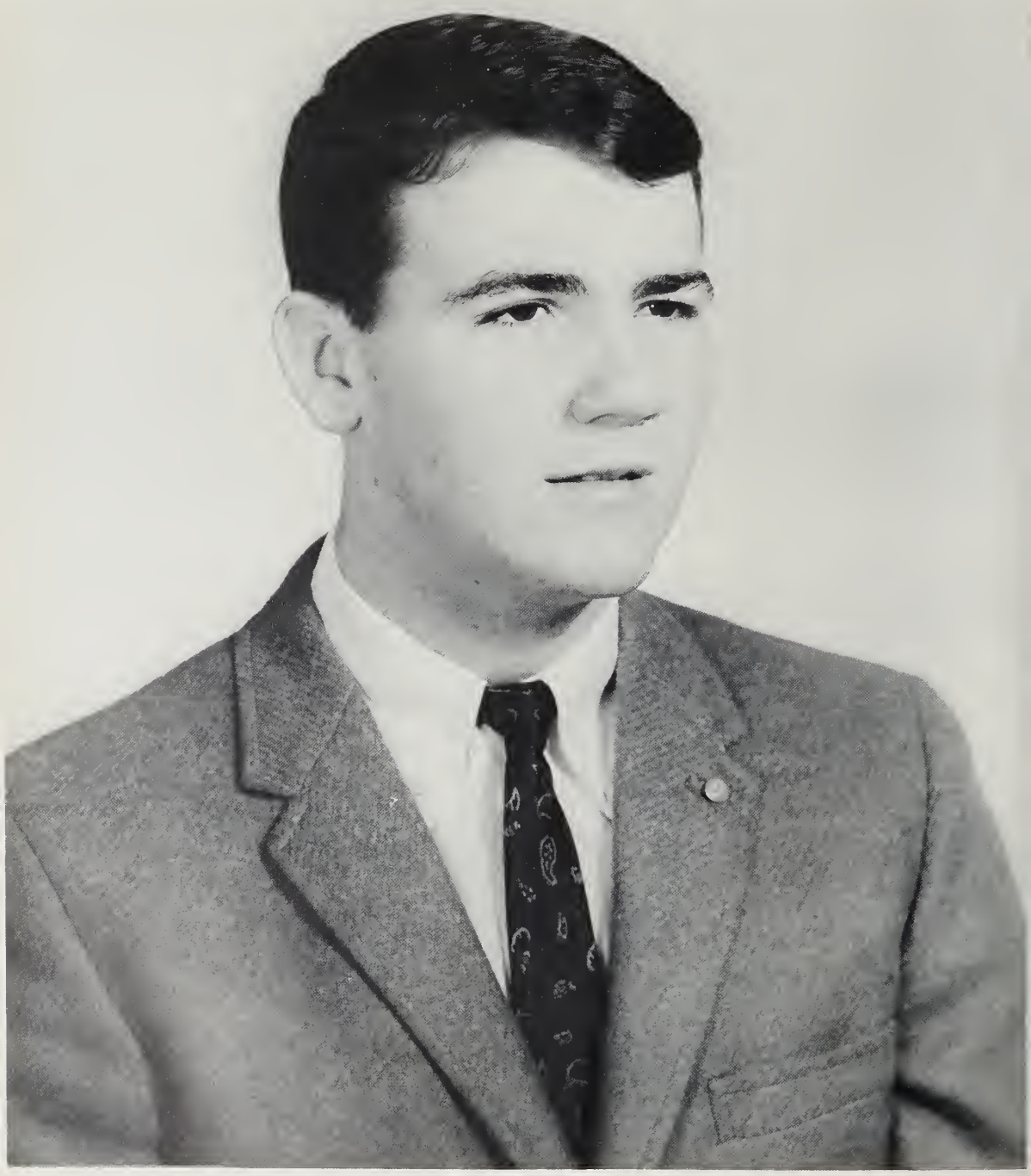

Ross Boyer

Ross leads in all phases of school activities. As a member of the football, basketball, and baseball teams, Ross has proved himself outstanding in the field of athletics. He is also serving as president of the Senior Class and the Boy's Monogram Club.

Lou is a leader who can be counted on to get the job done. Serving on the Student Council for four years, she has worked hard to improve our school. Lou is president of the F.T.A., and she was also chosen for the Girl's Monogram Club.

Lou Carter

Harvey Elliott

The Dramatics Club has taken great strides forward under the leadership of its president Harvey Elliott. Harvey is also a marshal and vice president of the National Honor Society.

As president of the Girl's Monogram Club, Linda was responsible for all the Homecoming festivities. She has been a cheerleader for three years, and she is now co-chief of the Varsity squad.

Linda Larkin

Beth Rodman

Serving as secretary, vice president, and president, Beth has been outstanding in the Future Homemakers of America. Beth is also a member of the National Honor Society, F.T.A., and the Student Council.

Susan participates fully in all school activities. This year she is president of the Spanish Club, a member of the National Honor Society, and a marshal. Susan is also a Varsity cheerleader, and she is an active member of the Pep Club.

Susan Roebuck

D.A.R. Good Citizen, Miss School Spirit, and Student of the Month, are just a few of the honors Patsy has received. She has starred in several Dramatics Club performances. She was president of the F.H.A. and is now serving as historian.

Patsy Wallace

Pat Walker

Pat was selected 1966 Homecoming Queen by the football team. This was a busy day, for Pat was also in charge of the Homecoming parade. She is now serving as treasurer of the Senior Class. Pat is also a cheerleader and a member of the Girl's Monogram Club.

Brenda Woolard is serving as secretary of the Senior Class and of the National Honor Society. She is an active member of the F.H.A., the Dramatics Club, and vice president of the Spanish Club.

Brenda Woolard

Mr. and Miss Senior

Ross Boyer
and
Linda Larkin

Most Dependable

Jimmy Boyd
and
Susan Roebuck

Friendliest

Woody Hardy
and
Brenda Woolard

Most Likely to Succeed

Harvey Elliott
and
Teresa Needham

Most Talented

Bunny Hodges
and
Patsy Wallace

Most Athletic

Ross Boyer
and
Frances Jones

Best Personality

Paige Davis
and
Pat Walker

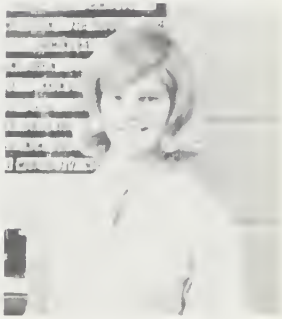

25

Athletics

Pam Pack Football 1965

	Pam Pack	Opponent
Wilson	38	6
New Bern	14	7
Elizabeth City	20	0
Greenville	13	6
Roanoke Rapids	7	28
Tarbon	20	0
Plymouth	7	20
Williamson	33	7
Kinston	41	0
West Carteret	13	6

Total Statistics

	Pam Pack	Opponents
Score	206	80
First downs	104	76
Net rushing	1972	967
Passes	36-69	43-105
Passing yards	496	628
Penalties	450	500

1965 Pam Pack, *First row,* Jesse Rawls, manager, Steve Duckett, Floyd Watson, Tommy Langley, Bobby Ferguson, Jimmy Walker, William Griffin, Guy Latham, Paige Davis, Don Gray, Bill Bass, manager. *Second row;* James Hodges, Stuart Dudley, Ralph Hodges, Billy Darrow, Selby Jones, Joe Stalls, Ross Boyer, Larry Walker, Ricky Motteler, Morris Jones, Mike Gray. *Third row;* Joe Taylor, Ronnie Jenkins, Donald Jones, Flipper Forest, Tommy

COACHING STAFF—This year's Pam Pack was directed to victory by end coach Zoph Potts, head coach Choppy Wagner, and backfield coach Bobby Alligood.

Franz, Dan Winfield, Cambo Rodman, Bubba Gerrard, Dave Tayloe, Ned Hulbert. *Fourth row;* Mike Parsons, Thomas Earl Waters, Bruce Linton, Hinton Chesson, Bill Gravely, Bobby Hardy, Harold Robinson, Pate Hodges, Bon Gurganus. *Fifth row;* Seth Talley, Willie Hardison, Bill Nolley, Terry Smithwick, Steve Sheppard, Fred Watkins, Jamie Weatherly, Chant Outler.

JOE TAYLOR, All-conference halfback.

TOMMY LANGLEY, center, All-conference, All-East, Shrine Bowl, East-West All-star

JOE STALLS, All-conference guard.

Don Gray is swarmed under as he scores a Pam Pack touchdown.

Pack Wins Opener Over Wilson 14-7

The mighty Pam Pack started on its way to another good season by defeating Wilson 14-7 in the opening game of the season. Ralph Hodges, Pack quarterback, set up the first tally with a 21-yard pass to Ross Boyer. Don Gray plunged from the one-yard line for the score. Another pass to Boyer accounted for the other score. The game was very close in every respect but the Pack fought hard and came out on top.

	Wash.	Wilson
First downs	9	8
Net rushing	115	122
Passes	6-9	3-5
Yards passing	57	26
Penalties	55	50

Washington	0	14	0	0	- 14
Wilson	0	0	0	7	- 7

Guy Latham takes a pitch out during a practice session.

Pack Wins First Conference Game 20-0

Washington opened conference play with a 20-0 victory over the New Bern Bears. The tough Pack defense was the key factor in overcoming the weaker Bruins. The defensive line held their opponents to a mere 45 yards rushing. Don Gray, Ralph Hodges, and Ross Boyer each scored once for the Pam Pack, while Tommy Langley booted two extra points. Passing again made the difference as the Pack made it two in a row.

	Wash.	New Bern
First downs	11	3
Net rushing	196	45
Passes	2-6	4-10
Yards passing	41	36
Penalties	25	20

Washington	0	13	0	7	- 20
New Bern	0	0	0	0	- 0

Guards for the Pam Pack this year were, *back row,* Morris Jones, Bill Nolley, Joe Stalls, Billy Darrow, and Willie Hardison. *Front row* is Fred Watkins, Jimmy Walker, and William Griffin

Guy Latham runs the end sweep as Joe Stalls (40) blocks for him.

Pack Beats Eliz. City 13-6 in Mud

Once again the Pam Pack used a deadly passing attack to the best advantage as they whipped the Elizabeth City Yellow Jackets 13-6. The Jackets led until the waning seconds of the first half when Don Gray plunged over from one yard out. In the second half the Pack played ball control whole Ross Boyer scored the only other touchdown. Constant rain and muddy fields slowed the pace of the game but not the winning ways of the Pam Pack.

	Wash.	Eliz. C.
First downs	9	7
Net rushing	103	93
Passes	7-7	5-12
Passing yards	104	79
Penalties	15	27.5

Washington	0	6	7	0	- 13
Elizabeth City	6	0	0	0	- 6

RALPH HODGES
Pack quarterback

Ralph Hodges (11) fakes a pitch to Ross Boyer (14) and hands off to Joe Taylor.

Ned Hulbert (28) and Don Gray (15) lead the Pack defense against an opponent.

Pam Pack Bows to Phantoms 28-7

Paige Davis was one of the Pam Pack stalwarts this year both on offense and defense.

Washington lost its first conference game and its number one state ranking as the mighty Greenville Phantoms rolled to an easy 28-7 victory. The Pack just could not get started and fell behind 21-0 by halftime. The Greenville passing attack struck again and again as the Pam Pack could not contain Greenie quarterback Barr Coleman or his speedy receivers. The big game that we had waited for came but the victory slipped through our fingers.

	Wash.	Green.
First downs	6	11
Net rushing	87	88
Passes	2-13	7-12
Passing yards	39	110
Penalties	10	30

Washington	0	0	0	7	- 7
Greenville	7	14	0	7	- 28

Several of the Pam Pack players cut down the ball carrier on a punt return.

Pack Rebounds 20-0 Over Jackets

The Blue and White recovered in a week from their first loss as they defeated Roanoke Rapids 20-0. Although the Jackets held a slight edge in statistics, they could not get on the scoreboard against a tough Pack defense. Pass interceptions by Paige Davis, Bobby Hardy, and Ross Boyer killed all three Yellow Jacket scoring threats. Don Gray bulled over for two touchdowns and Ross Boyer ran for another. Tommy Langley kicked his sixth and seventh extra points of the season.

	Wash.	R. Rapids
First downs	11	13
Net rushing	178	130
Passes	1-3	5-11
Passing yards	17	81
Penalties	45	60

Washington	6	0	7	7	- 20
Roanoke R.	0	0	0	0	- 0

Larry Walker holds for Tommy Langley as he practices place kicks during practice.

Tigers Overcome Pack in Close Battle

Ross Boyer, starting halfback, was one of the main reasons that the Pack had another great season.

Tarboro's Tigers got all the good breaks as they defeated Washington 20-7 in a closely played game. Fumbles and a pass interception kept the Pack from raising their score. Sumerlin gained 153 yards rushing against the Pam Pack's defense and could hardly be contained. The Pack's passing attack was good but not consistent enough. Ross Boyer scampered 13 yards for our only touchdown.

	Wash.	Tigers
First downs	10	10
Net rushing	203	234
Passes	5-9	2-6
Passing yards	57	23
Penalties	50	150

Washington	7	0	0	0	- 7
Tarboro	7	6	0	7	- 20

A lone receiver stretches for that elusive pigskin against the Pam Pack.

Pack Rips Plymouth's Panthers 33-7

Plymouth found the Pack too big and too strong as they were smothered under 33-7 in a lopsided contest. The Pam Pack amassed terrific yardage as they drove up and down the field. Joe Taylor's 43 yard run to paydirt and a 43 yard touchdown pass from Hodges to Selby Jones highlighted the offensive show. A long pass accounted for the Panthers' only score. The Pack had now pushed their record to 5-2 overall.

	Wash.	Plymouth
First downs	13	2
Net rushing	334	13
Passes	2-4	2-12
Passing yards	56	79
Penalties	120	20

Washington	7	14	6	6	- 33
Plymouth	0	0	0	7	- 7

This year's Pam Pack backfield included, *top row,* Ross Boyer, Mike Parsons, Joe Taylor, Paige Davis, Don Gray, Ralph Hodges, and Harold Robinson; *bottom row,* Thomas Earl Waters, Larry Walker, Guy Latham, Bubba Gerrard, Dave Tayloe, and Bobby Hardy.

Joe Taylor is hit just as he reaches the goal line for a touchdown.

Williamston's defense tries to block one of Tommy Langley's successful conversions.

Pack Slaughters Williamston 41-0

Mike Gray with his sure hands caught many passes this year.

The Pam Pack put on one of the greatest offensive shows ever seen in Washington as they smashed Williamston 41-0. The Pack stifled all Greenwave attempts to run or pass. Joe Taylor scampered for two touchdowns while Ross Boyer, Don Gray, Bobby Hardy, and Guy Latham each scored once. Tommy Langley was successful on five out of six conversion attempts.

	Wash.	Will.
First down	15	5
Net rushing	336	56
Passes	0-2	4-16
Passing yards	0	30
Penalties	75	30

Washington	6	14	7	14	41
Williamston	0	0	0	0	0

Ned Hulbert (28) runs down a Kinston ball carrier near the sidelines.

Pam Pack Edges Red Devils 13-6

Washington won its seventh game of the year by beating the Red Devils of Kinston 13-6 in a low scoring game. Joe Taylor ran five yards for the first touchdown but the conversion attempt failed. In the second quarter, Paige Davis made a spectacular leaping grab of a ten yard pass from Ralph Hodges for the second score. Tommy Langley then booted the extra point for a 13-0 halftime lead. Kinston could manage only one score in the second half to complete a close game.

	Wash.	Kinston
First downs	14	9
Net rushing	164	80
Passes	7-8	4-9
Passing yards	67	26
Penalties	10	60

Washington	6	7	0	0	- 13
Kinston	0	0	6	0	- 6

Tackles for the Pam Pack this year were, *top row,* Stuart Dudley, Flipper Forest, Ronnie Jenkins, and James Hodges; *bottom row,* Bill Gravely, Bon Gurganus, Dan Winfield, and Ricky Motteler.

Pack Ends Season in Style 38-6

Don Gray was the leading rusher for the Pam Pack this year as well as being a rugged defensive player.

The mighty Pam Pack crushed the new conference member West Carteret 38-6 to finish with an 8-2 overall record. The Pack ground out yard after yard on the ground while the Patriots filled the air with passes. The game's highlight was Thomas Earl Waters' 71-yard run to paydirt after picking up a loose fumble. Fumbles and interceptions killed all hopes for West Carteret.

	Wash.	West C.
First downs	6	8
Net rushing	256	106
Passes	4-8	7-12
Passing yards	58	138
Penalties	45	50

Washington	7	12	13	6	- 38
W. Carteret	0	6	0	0	- 6

West Carteret players swarm around a Pack ball carrier on a punt runback

1965 Northeastern 3-A Junior Varsity Champions

J. V.'s Crush Opponents — 166-14

	Pack	Opponent
New Bern	30	0
Elizabeth City	15	7
Greenville	20	0
Tarboro	19	0
Mattamuskeet	40	7
Chocowinity	13	0
Kinston	20	0
West Carteret	9	0

Coach Chapin's gridders were led by Sidney Tetterton and Nick Nicholson, standing, and Guilford Leggett and Mac Hodges, kneeling.

Pam Pack Cagers Have 9-9 Record for 18 Games

1965-66 BASKETBALL TEAM—*Front row,* Ross Boyer, Bubba Gerrard, Larry Walker, Jerry Bay, and Dave Tayloe; *Second row,* Bruce Linton, Mike Gray, Paige Davis, and Harold Robinson; *Third row,* Flipper Forest, Ed Mathews, Phil Edwards, and Steve Duckett.

Coach Howard Chapin has led this team to our best record since 1961.

Star center Mike Gray is averaging sixteen points per game.

1965-66 Results

	Pam Pack	Opponent
Havelock	49	61
East Carteret	64	58
East Carteret	56	48
Roxboro	51	46
Roxboro	50	38
Roanoke Rapids	49	69
Elizabeth City	53	65
Kinston	45	63
Tarboro	82	64
Havelock	72	71
West Carteret	51	52
New Bern	59	58
Greenville	58	62
Roanoke Rapids	70	75
Elizabeth City	67	60
Kinston	54	68
Tarboro	53	67
West Carteret	58	53

Two other games remained with New Bern and Greenville.

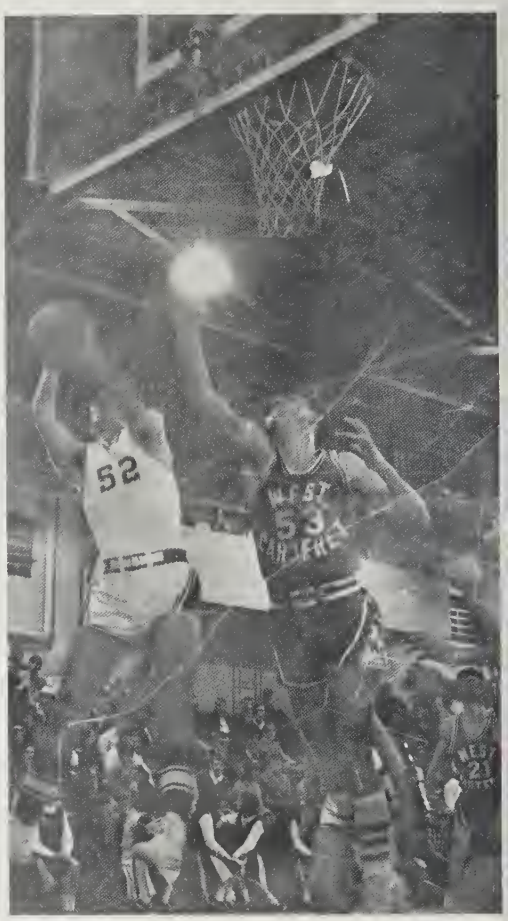

Steve Duckett shoots a jump shot over a West Carteret player.

The 1965-66 Pam Pack basketball team enjoyed its finest season in four years as it compiled a 9-9 record for most of the season. At this point, the Pack had two games remaining plus the conference tournament. Most of the wins were accomplished by sheer hustle and spirit. The Pam Pack was a very small team and was at a disadvantage under the backboards. But good shooting and team play brought some good wins. Included in the first nine wins are victories over New Bern and West Carteret, two of the top three teams in the conference. Overall this was a basketball season that will be remembered.

Pam Pack forwards are Flipper Forest, Ed Mathews, Phil Edwards, and Steve Duckett.

Other Pack cagers are Bruce Linton, Paige Davis, Mike Gray, and Harold Robinson.

The top three guards for the Pack are Ross Boyer, Bubba Gerrard, and Larry Walker.

Woody Hardy taps up a rebound in the Kinston game.

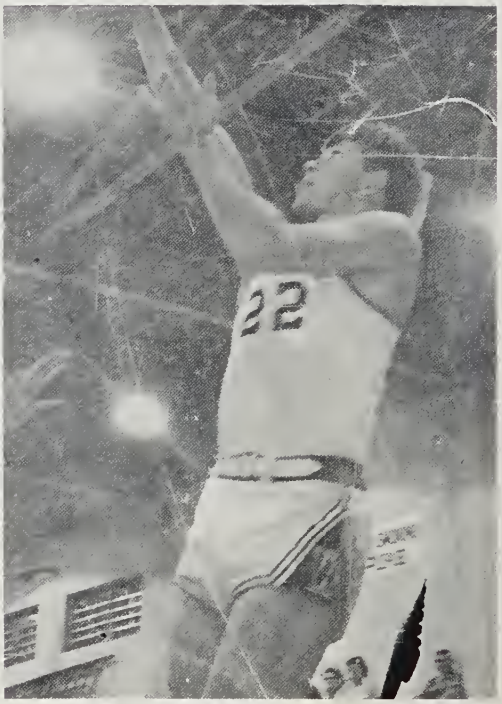

Phil Edwards, second highest Pack scorer, shoots his famous corner shot.

Pam Pack and East Carteret players battle for a rebound.

Mike Gray leaps high to shoot a jump shot.

Woody Hardy shoots under the goal.

Coach Chapin hooks against his boys during practice.

Junior Varsity Shows Great Promise With 13-3 Mark

STARTERS—Outstanding J.V. players were, *back row,* Jim Buckman, Seth Tally and Kenny Waters; *front row,* Chuck Latham, Coach Bobby Alligood, and Jim Boyer.

	Pack	Opponent
Havelock	56	44
East Carteret	58	42
East Carteret	42	43
Roanoke Rapids	42	58
Elizabeth City	51	34
Kinston	43	41
Tarboro	59	40
Havelock	67	45
West Carteret	60	63
New Bern	66	60
Greenville	50	43
Roanoke Rapids	74	54
Elizabeth City	53	40
Kinston	59	46
Tarboro	69	47
West Carteret	52	49

Two games remained with Greenville and New Bern.

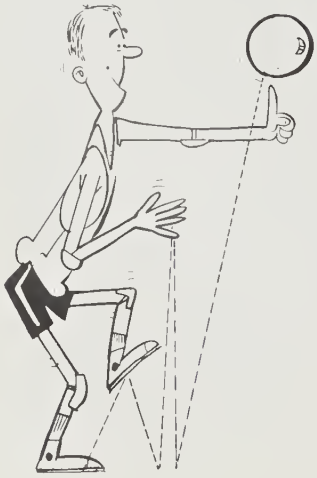

The Pam Pack Junior Varsity gave much hope to Washington basketball fans. The team compiled an outstanding 13-3 record. They overpowered and outshot almost everyone. Their airtight zone press baffled and destroyed most offensive attacks. They worked extremely well as a team and should be one of the best around in two years.

1966 baseball team consists of, *front row,* Lee Drake, Bobby Hardy, Mike Gray, Harold, Robinson, and Ralph Perry; *back row,* Bill Nolley, Phil Edwards, Jimmy Boyd, Joe Stalls, Woody Hardy, and Ross Boyer.

Baseball 1966

COACH BOBBY ALLIGOOD

Jimmy Boyd catches a high fly.

PAM PACK TRACK SQUAD—*Front row,* Selby Jones, Guy Latham, Elbert Banks, Kenny Wright, Paige Davis, Mike Gibbs, and Philip Scuderi. *Second row,* Donald Waters, Leo Taylor, John Wood, William Griffin, Morris Jones, , Lynn Wiggs, Pate Hodges, and Windy White. *Third row,* Tony Congleton, George Long, Buddy Paramore, Flipper Forest, Tommy Franz, Edmund Davenport, Hewett Brown, Bill Taylor, Bill Cothern, and Denny Pinkham

1966 W.H.S. Thinclads

Coach Bartow Houston talks with Selby Jones, Guy Latham, Tommy Franz and Paige Davis about the upcoming season.

Middle distance runners—*first row,* Paige Davis, Pate Hodges, Philip Scuderi, Guy Latham, and Lynn Wiggs. *Second row,* Selby Jones, Donald Waters, Edmund Davenport, John Wood, Hewett Brown, Morris Jones, Denny Pinkham.

Milers—Selby Jones, Elbert Banks, and Kenny Wright

Mile Relay team—Leo Taylor, Guy Latham, Paige Davis, and Mike Gibbs.

Flipper Forest practices hurling the discus.

Toward Successful Year

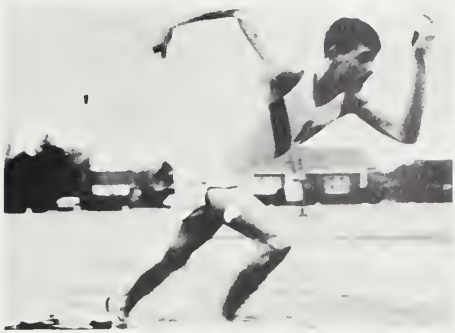

Mike Gibbs, one of the top Pam Pack sprinters shoots from starting blocks.

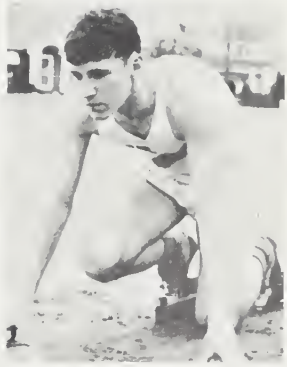

Paige Davis is the top 440 man.

Pam Pack Tennis Team

PAM PACK NETTERS—*Front row,* Bill Ransone, Jimmy Walker, Bettie Mac Harding, and Jimmie Denton; *second row,* Dick Chesnutt, Larry Walker, Mac Cox, and Bruce Linton.

The Pack tennis team often warms up on the practice board.

Bill Ransone practices serving.

Jimmy Walker also hits some practice serves.

W. H. S. Golf Team

Pam Pack golfers are Robin Hulbert, Scott Irby, Val Johnson, and Keith Richardson.

VAL JOHNSON

ROBIN HULBERT

KEITH RICHARDSON

SCOTT IRBY

1965-1966 Pam Pack Cheerleaders

1965-66 SQUAD—*At windows, left to right,* Connie Gerringer, Sally Barnes, Dana Roberson, Beverly Hester, Margaret Gardner, Dale Gautier, Jackie Holland, Beth Tally, Paula Swain; *on hood,* Susan Roebuck, Chris Hodges, Harriett Morrow, Pat

Junior Varsity

Valker, Jane Bagwell, Pam Alligood; *standing,* Patti Williams, lina Williams, Sallie Mann, Linda Larkin, Betty Alligood, Jane Tornegay, Terry Gerringer, and Jena Gurganus.

Varsity

Advertisements

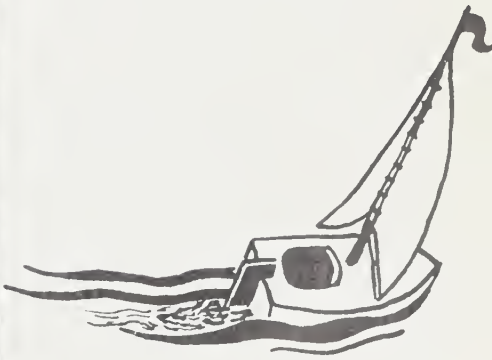

Hwy. 17 South 946-3798

LITTLE FURNITURE CO.

Cor. 5th and Hackney Sts.

Phone 946-4469

Washington, North Carolina

H. REID MITCHELL, JR.

Insurance and Bonds

114 East Main Street
Washington, North Carolina

Phones: 6-5138 and 6-5139

JOHN DEERE

MALLISON
IMPLEMENT COMPANY

Rt. 2—Box 17—Washington, N. C.

Choose From the Long Green
Line of
JOHN DEERE EQUIPMENT

BRUNING

Paints • Varnishes • Enamels

W. W. ALLIGOOD

Paint & Wallpaper Company

Complete Decorating Center

611 E. Fifth Street WH 6-4885

704
John Small
Avenue

EASTERN
OPTICAL
COMPANY

Congratulations!

WASHINGTON
LAUNDRY & CLEANERS

"Your One Stop Clothing
Care Center"

J. P. ROWLETT AND SON

J. S. HILL
CONSTRUCTION CO.

Ready-Mix Concrete

Washington, North Carolina

946-4704

ANDERSON'S
TASTEE FREEZE

Sandwiches, Milkshakes,
Hamburgers, Hot Dogs,
Sundaes, Drinks &
Tastee Freeze Ice Cream

ALJAY'S

Children's and Maternity Wear

109 N. Market St. Phone 946-5668
Washington, North Carolina

PAMLICO
MILL
WORKS

HENRY C. HARDING

REAL ESTATE—INSURANCE

147 N. Market St.

Carpet Craftsmanship

WALL TO WALL

FROM THE LOOMS OF

CUSTOM CARPETS

MOHAWK

The Mohawk Carpet House

1104 West Fifth Street

Custom Draperies

Milton L. Parker 946-2271

Our Methods Are as Modern as Our Building

J. K. HOYT

Custom Monogramming

SWEATERS, RAINCOATS, BLOUSES, UMBRELLAS

129 West Main

MATTHEWS-WHITFORD CO.

Commercial Printer

132 E. Water WH 6-4911

TIDEWATER EQUIPMENT CO.

Rexall DRUGS

BEN GEE
PHARMACY

"We Consider a Baby's
Pacifier an Emergency"

DAY—NIGHT & EMERGENCY 946-3148

169 W. Main

LARRY'S SHOE STORE

EDINBURG
INDUSTRIES

PAMLICO
CHEMICAL COMPANY, INC.

F.S.R. Royster
FERTILIZERS

Washington, N. C.

WACHOUIA BANK & TRUST CO.

LET US HELP

Save Your Money

101 E. Main St.

TALLEY IMPLEMENT COMPANY
incorporated
RAMBLER AUTOMOBILES
GMC TRUCKS—CASE FARM MACHINERY
HONDA MOTORCYCLES
Washington, N. C. Phone 6-2944

LILLIAN'S
Beauty Shop

STEWART'S JEWELRY STORE

WITN RADIO
AM-FM LISTENING
FOR EASTERN N. C.
930 Kc.—93.3 Mc.

PAUL AUTO SUPPLY

DISTINCTIVE INTERIORS
Drapery and Upholstery
Fabrics, Rugs, Furniture,
Decorative Accessories.
VERNA T. ATTMORE
Associate of
Ariane Clark Interiors

MOTOR PARTS & EQUIPMENT CO.

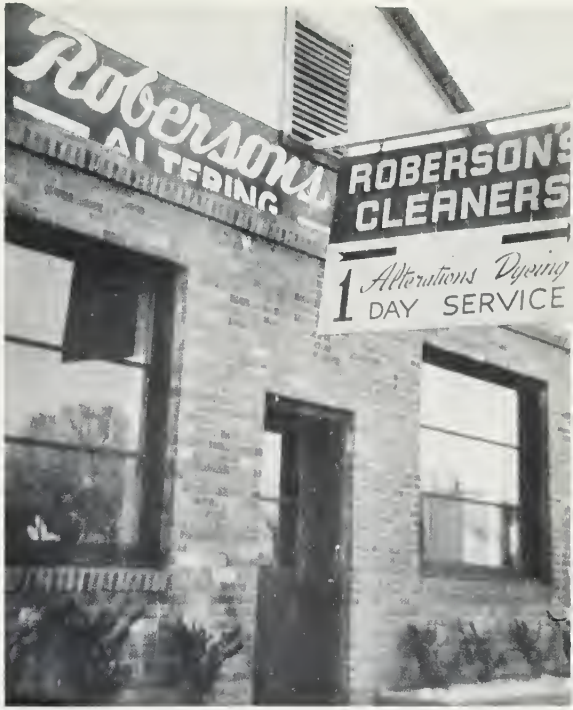

ROBERSON'S CLEANERS

HOME SAVINGS & LOAN ASSOCIATION

300 N. Market Washington, N. C.

The Home of Service

BOB FARISH MOTOR COMPANY

Ford Mustang—Thunderbird
Fairlane—Falcon

Hwy. 17, N. Wash., N. C.

Take a Ride in a New Car From

ELLIOTT CHEVROLET

SATISFACTION GUARANTEED
WOOLWORTH'S
REPLACEMENT OR MONEY REFUNDED

Courtesy of

F. W. WOOLWORTH CO.

158 W. Main St.

G. W. WALKER & SONS

"Home Services and Supplies"

Rugs & Carpets
Aluminum Window Screens
Inlaid Linoleum
Awnings

BANK OF WASHINGTON

"Come alive, you're in the Pepsi generation"

PEPSI COLA AND MOUNTAIN DEW

Distributor Wash., N. C.

JAMIE WILLIAMS INSURANCE

LLOYD R. LATHAM
GARAGE

General Automotive Repairs

809 Charlotte St. WH 6-5555

EVERETTE'S
TRUCK
LINE

WILLIAM BRAGAW AND CO. INSURANCE

SMALLS

EVANS SEAFOOD COMPANY

Quality Seafoods

Washington, North Carolina

RETAIL
WH 6-5998

WHOLESALE
WH 6-5659

MOORE MOTOR COMPANY

CHRYSLER—PLYMOUTH—VALIANT
DEALER

Washington, North Carolina

SMITH MOTOR CO.

CARGILL GRAIN COMPANY

WASHINGTON DISCOUNT
Jewelry and Sports
183 W. Main

Better Values

J. F. BUCKMAN
& SONS
FAMILY OUTFITTERS

AMERICAN VAN LINES

JESSIE J. SPRUILL

Spruill Moving & Storage
Cor. E. 5th & Hudnell Sts.
DAY WH 6-3200
NIGHT WH 6-3373

TOWN & COUNTRY
BEAUTY SALON
For the BEST Hair Care
419 John Small Avenue

WASHINGTON IRON
& METAL CO., INC.
Phone 946-5175
Washington, North Carolina

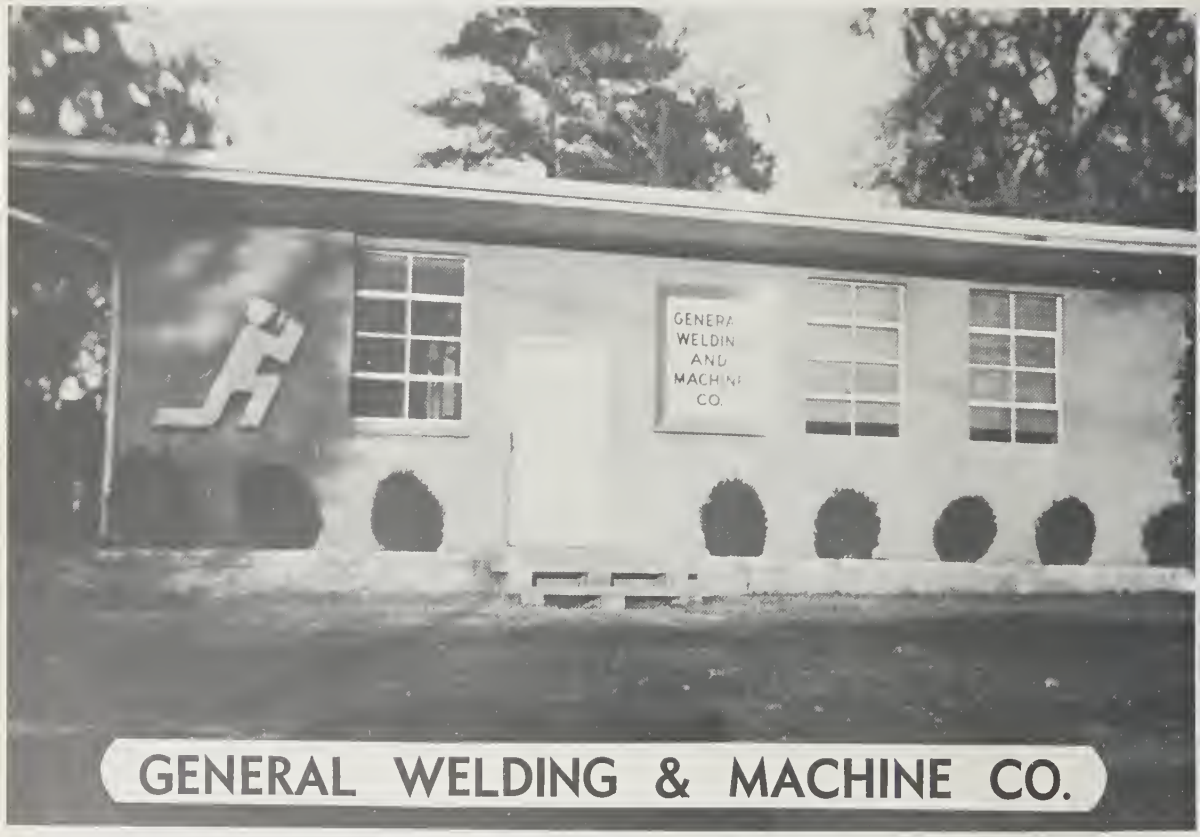

CLARENCE CAROWAN
INSURANCE AGENCY
SECURITY LIFE & TRUST COMPANY
115 Union Drive
WH 6-4708

SHOP!

SCOTT'S SUPER MARKET

Quality Western Cut Beef and Pork
Fresh Dressed Fryers
Fresh Ground Beef
Complete Food Store

118 West 15th St. Washington, N. C.

Compliments of
WASHINGTON
GARMENT CO.

BANK OF WASHINGTON
WEST END BRANCH

RENEE
ELKS
looks
around in

BELK
TYLERS

Washington
Shopping
Center

W. Main St.

SMITH-DOUGLASS COMPANY

SD
SMITH-DOUGLASS

FERTILIZERS—CHEMICALS
301 Hackney Ave.

PH. 946-2736 NIGHT PH. 946-3782

Ford
TRACTOR

RESPESS
TRACTOR-EQUIPMENT CO.
1301 West 5th Street
RALPH RESPESS
Owner
Wash., N. C.

TEXAS GULF SULFUR CO.

LEE CREEK OPERATION—On the
Pamlico River

One of the World's Largest Phosphate Mines

TIP TOP BREAD

"Freshest Bread
in Town"

Congratulations Seniors!

WALKER'S
DRIVE-IN CLEANERS

"For Fast But Efficient
Service"

COX'S
SHOE STORE
126 W. Main St.
Washington, N. C.

Phone 946-5383

FAST
SERVICE

TAYLOR-ROBERTS
OIL CO.
River Road Washington

Things Go Better With

COCA COLA

Good Luck Class of '66!

DRINK
Dr. Pepper
GOOD FOR LIFE
3 GOOD TIMES TO ENJOY LIFE MORE

PACKROMAK BOOSTERS

ECONOMY AUTO SUPPLY

JOHN'S MOBILE T.V.

SERVICE MARKET

FRIENDLY BEAUTY SHOP

JOYNER'S WHOLESALE

SMITH'S RADIO & TV SERVICE

POCAHONTAS TRADING POST

MINNIE'S BEAUTY SHOP

LEGGETT: MERCHANT OF CLEANLINESS

Autographs

TAYLOR PUBLISHING COMPANY
"The World's Best Yearbooks Are Taylor-made"

HARVARD
LIBRARY